GEN

ALLEN COUNTY PUBLIC LIBRARY
3 1833 02484 1931

Gc 977.201 AL5ronc v. 63
Rondot, Alfred B.
Miscellaneous families of
Allen County, Indiana

ALFRED B. RONDOT COLLECTION

SERIES VOLUME SIXTY-THREE

MISCELLANEOUS FAMILIES OF
ALLEN COUNTY, INDIANA
"G-1"

1977

Allen County Public Library
900 Webster Street
PO Box 2270
Fort Wayne, IN 46801-2270

ALFRED B. RONDOT COLLECTION

Series Volume 1 - Rural Mail Directory 1910, v.1-A-B
Series Volume 2 - Rural Mail Directory 1910, v.2-C-D
Series Volume 3 - Rural Mail Directory 1910, v.3-C-D
Series Volume 4 - Rural Mail Directory 1910, v.4-E-G
Series Volume 5 - Rural Mail Directory 1910, v.5-L-M
Series Volume 6 - Rural Mail Directory 1910, v.6-N-R
Series Volume 7 - Rural Mail Directory 1910, v.7-S
Series Volume 8 - Rural Mail Directory 1910, v.8-T-Z
Series Volume 9 - St. Louis Church Cemetery, Besancon, IN
Series Volume 10 - Index to Records of St. Louis Church, Besancon, IN
Series Volume 11 - Records of French and Swiss families, City Directory, 1828-1885
Series Volume 12 - French and Swiss Families, 1800-1900 A Study
Series Volume 13 - French and Swiss Families, 1800-1900, A Study Supplement
Series Volume 14 - French and Swiss Citizens, Lindenwood Cemetery
Series Volume 15 - Early French Settlers in Allen Co., Work Papers. v.1
Series Volume 16 - Early French Settlers in Allen Co., Work Papers, v.2
Series Volume 17 - Early French Settlers in Allen Co., Land, Will, and Probate
Series Volume 18 - Early French Letters in Allen Co., Annotated Name Index to Valley of Upper Maumee
Series Volume 19 - French Surname Study
Series Volume 20 - French Surname Marriage Workbook
Series Volume 21 - French Surname Births Workbook
Series Volume 22 - French Surname Marriages, Pre-1920
Series Volume 23 - French Surname Index, 1880 Plat Map
Series Volume 24 - 1840 Census Abstract, Allen Co., with additional index, A-C
Series Volume 25 - 1840 Census Abstract, Allen Co., with addtional index, D-H
Series Volume 26 - 1840 Census Abstract, Allen Co., with additional index, I-N
Series Volume 27 - 1840 Census Abstract, Allen Co., with additional index, O-S
Series Volume 28 - 1840 Census Abstract, Allen Co., with additional index, T-Y
Series Volume 29 - French and Other Deaths and Obits., A-D
Series Volume 30 - French and Other Deaths and Obits., E-L
Series Volume 31 - French and Other Deaths and Obits., M-R
Series Volume 32 - French and Other Deaths and Obits., S-Z
Series Volume 33 - Rondot Family Genealogy, pt. 1
Series Volume 34 - Rondot Family Genealogy, pt. 2

Series Volume 35 - French and Related Obits., A-L
Series Volume 36 - French and Related Obits., M-Z
Series Volume 37 - Girardot Surname Study, pt. 1
Series Volume 38 - Girardot Surname Study, pt. 2
Series Volume 39 - Girardot Surname Study, pt. 3
Series Volume 40 - Goette-Getty Family, pt. 1
Series Volume 41 - Goette-Getty Family, pt. 2
Series Volume 42 - Selected Obituary Index
Series Volume 43 - Some French Families of Allen Co., A
Series Volume 44 - Some French Families of Allen Co., B (pt. 1)
Series Volume 45 - Some French Families of Allen Co., B (pt. 2)
Series Volume 46 - Some French Families of Allen Co., C
Series Volume 47 - Some French Families of Allen Co., D
Series Volume 48 - Some French Families of Allen Co., E-F
Series Volume 49 - Some French Families of Allen Co., G
Series Volume 50 - Some French Families of Allen Co., H-K
Series Volume 51 - Some French Families of Allen Co., L
Series Volume 52 - Some French Families of Allen Co., M-O
Series Volume 53 - Some French Families of Allen Co., P
Series Volume 54 - Some French Families of Allen Co., Q-R
Series Volume 55 - Some French Families of Allen Co., S-U
Series Volume 56 - Some French Families of Allen Co., V-Z
Series Volume 57 - Misc. Families of Allen Co., A
Series Volume 58 - Misc. Families of Allen Co., B-1
Series Volume 59 - Misc. Families of Allen Co., B-2
Series Volume 60 - Misc. Families of Allen Co., C
Series Volume 61 - Misc. Families of Allen Co., D
Series Volume 62 - Misc. Families of Allen Co., E-F
Series Volume 63 - Misc. Families of Allen Co., G-1
Series Volume 64 - Misc. Families of Allen Co., G-2
Series Volume 65 - Misc. Families of Allen Co., H
Series Volume 66 - Misc. Families of Allen Co., I-J
Series Volume 67 - Misc. Families of Allen Co., K
Series Volume 68 - Misc. Families of Allen Co., L
Series Volume 69 - Misc. Families of Allen Co., M
Series Volume 70 - Misc. Families of Allen Co., N-O
Series Volume 71 - Misc. Families of Allen Co., P-1
Series Volume 72 - Misc. Families of Allen Co., P(2)-Q
Series Volume 73 - Misc. Families of Allen Co., R-1
Series Volume 74 - Misc. Families of Allen Co., R-2
Series Volume 75 - Misc. Families of Allen Co., S-1
Series Volume 76 - Misc. Families of Allen Co., S-2
Series Volume 77 - Misc. Families of Allen Co., T
Series Volume 78 - Misc. Families of Allen Co., U-V
Series Volume 79 - Misc. Families of Allen Co., W-Z

FRANCIS
J.
GNAU

City Deaths

TUE. 5-1-1984

Francis J. Gnau, 65, died Sunday in St. Joseph's Hospital after a long illness.

Born in Fort Wayne, Mr. Gnau retired in 1981 from the General Electric Co. He was a member of Queen of Angels Catholic Church, the Holy Name Society, and the G.E. Quarter Century Club.

Surviving are his wife, Marilyn; a brother, Charles P. of Fort Wayne; and a sister, Mary Ann Eastgate of Fort Wayne.

Services are 9:30 a.m. Wednesday in Mungovan & Sons Memorial Chapel, 2114 S. Calhoun St., and 10 a.m. in Queen of Angels Catholic Church. Calling hours are 2 to 4 and 7 to 9 p.m. today and rosary service is 7 p.m. in the funeral home. Burial will be in Catholic Cemetery. Preferred memorials are gifts for Masses.

ANNIE

GODFREY

MARG. RONDOT

CHARLES E. STUCK
9-13-1892 8-20-1982
FT. W PRAIRIE GROVE CEM.

MARGARET BLANCHE RONDIT
3-25-1894
FT. W

MAR 10-28-1913
BK39-PG597

WILLIAM J. STUCK

ANNIE GODFREY

MAR 8-14-1887
BK17-PG294

FATHER: JAMES A GODFREY

MOTHER: MONTOSOQUA.

MIAMI. MAIDEN

DOUGLAS
STEVEN
GODFREY

SAT 6-10-1978

FORT WAYNE NEWS-SENTINEL

Mrs. Douglas S. Godfrey

Godfrey-Love

Jan Michelle Love and Douglas Steven Godfrey were married this afternoon in Simpson United Methodist Church. The bride is the daughter of Mr. and Mrs. J. Mark Love, 7505 Rose Ann Lane, and the bridegroom is the son of Mr. and Mrs. Aldrous Godfrey, 2925 Crescent Ave. Mrs. Ron Gonterman was matron of honor and Jill Love, Coleen Godfrey, Bonnie Belangee and Mrs. Paul Dennis were bridesmaids. Philip Godfrey stood as best man and Ron Godfrey, Jack Godfrey, Larry Godfrey and Ron Gonterman were groomsmen and ushers. The couple received wedding guests at The Lantern before departing for a honeymoon in Florida.

3 1833 02484 1931

EVA
GODFROY
BOSSLEY

Eva Godfroy Bossley 11-20-1977
Great-great-granddaughter of Frances Slocum

"The Indians believe the citizens of the United States are so occupied in trade and speculation that they never act from any other motive — and that they universally lie and cheat them. Their opinion of the government of the United States is, in some degrees, more favorable. But secretly they view all white people as their enemies and are suspicious of anything coming from them. And if they had the power . . . they would at least drive them from the continent." — John Dillon in "The National Decline of the Miami Indian." Dillon's 1897 tract was published about 50 years after most of the Miamis were expelled from Hoosier soil. There were few exceptions.

PERU — How much Eva Godfroy Bossley actually knows may forever remain a secret.

That's because she doesn't talk too much, at least not to reporters, anyway. And she seems to say exactly what she wants in short spurts. Then she leans back with a half-smile and plays hard of hearing.

Some things she does hear. Some things she doesn't hear. But you can't blame 84-year-old Eva Bossley for the old game. Part of it is real. And the rest is classic Indian. She learned it as an Indian child on the banks of the Wabash River.

Eva never asked to be a survivor and spokesman for a lost Miami civilization. Fate just left her to it.

Eva merely lived a peaceful life in Miami County with her husband, a white railroader who died in 1971. But with the passing of her brother, Oliver Aveline Godfroy, last Sept. 10, only Eva and brother Lawrence (in Indianapolis) remain to tell the Godfroy stories firsthand.

A generation is nearly gone.

However, Eva doesn't talk too much. She just draws chapters with dark burning eyes. Unfortunately, though, eyes don't make newspaper stories. And this reporter had hopes for lengthy quotes of Indian wisdom — Great Plains platitudes from the great-granddaughter of Francis Godfroy, the last active Miami war chief.

No such luck. 11-20-1977

Nor were there revelations as to the life and times of Frances Slocum, Eva's legendary great-great-grandmother. Frances Slocum was a white child kidnapped in Pennsylvania by Delaware Indians in 1778. Later brought to the Wabash Valley, she married a chief and grew old in a log cabin near the Mississinewa River.

Finally found in her 70s by eastern relation, Frances Slocum refused to return to white society. She died in 1847 at the age of 74, having spent almost 70 years with the Delaware and Miami tribes. Her memorial grave is in a family plot in southern Wabash County.

Eva Bossley, meanwhile, undoubtedly resembles her ancestors, if pictures can be believed. (There are no pictures of Francis Godfroy.) And though her movements have slowed with age, Eva showed last week how well she knows her Indian history as she guided a tour of her childhood environs.

The entire area surrounding the confluence of the Mississinewa and Wabash rivers here was once the personal fiefdom — or reserve — of Eva's great-grandfather. The family's 2,500-acre gift from the U.S. government has since atrophied to 79 acres. It is rented and remains as the state's last continuously owned piece of Miami Indian land.

That remaining acreage, Eva's childhood home, is in the general vicinity of a defunct Indian village known to both survivors and historians as Squawtown. Other noteworthy historical locations (each of which is verified by historical texts) include the following:

• Gabriel Godfroy built what is now the Daniel Schram home, a large brick structure situated on land that Gabe inherited in 1826 from his father, Chief Francis Godfroy. Gabe was the father of Peter Godfroy, Eva's father. The well-preserved home, located about two miles east of Peru on Ind. 124, is on the north side of the Mississinewa near its juncture with the Wabash River.

This home and 220 acres were sold in 1891 to the Hagenbeck-Wallace circus for winter quarters. The circus structures stand empty nearby. But the house has weathered well, a memorial to Gabriel Godfroy, who supposedly provided strength and leadership to the Miamis in troubled times. His pallbearers in 1910 were the town fathers of Peru.

• The Osage Indian village was located across the river (on the west side), not too far from the Schram home. It was the most important town of the Miami nation during the waning years. The town was named for an Osage Indian, whose signature appears in several area treaties as "Osage the Neutral."

The site of the village was initially included in lands granted to John B. Richardville, last political head of the Miamis. Richardville and Godfroy, old compatriots, later negotiated a trade for the land. William Henry Harrison, ninth president of the United States, led troops in 1812 in a sacking of the Osage village. Killed in the skirmish were 25 Indians.

• Back again to the east side of the Mississinewa — and upstream a short distance — a village existed for which there is no longer a name. The village lands extended back from the river on property now occupied by the "Good Enough" farm.

• A primitive frame home, this one also on Ind. 124 about six miles southeast of Peru on the south side of the Wabash River, was Chief Gabriel's retirement home. Gabriel became chief when Francis died in 1840. Chief Gabriel died here in 1910 and was buried near his father in the Godfroy Cemetery across the road.

• On this same bluff over the Wabash is a barn, located on the spot where Francis Godfroy's Mount Pleasant Trading Post stood for years, a sentinel on the Wabash to white and red men alike. Godfroy's trade and name ultimately spread throughout the east coast, according to historians.

• Perhaps the most sensational (for the student) of all these quiet hillocks is a small knoll above the Godfroy Cemetery. It overlooks the cemetery, the former trading post and the river. Here in 1812, the leaders of 12 Indian tribes of the old Northeast Territory met in Francis Godfroy's council chambers.

In what now is a nondescript briar thicket, these Indians voted not to join the English in the War of 1812.

• And to the east about a mile on County Road 100S is the Godfroy reserve. Eva Bossley is part owner, as was Oliver Godfroy, her 79-year-old brother who died last September.

Oliver "Av" Godfroy was a bachelor, a World War II vet and an Indian folklorist who led what surely was this generation's last campaign against the U.S. government. "Av" Godfroy, also known as Swimming Turtle (and the national Native Rights Foundation), fought three years to obtain an injunction barring Miami County from collecting taxes on the small parcel.

A South Bend federal court judgment came only 15 days before Oliver's death. Back taxes of $1,900 were returned by the county. But Oliver never celebrated that victory. His attorney, Hugo Martz of Valparaiso, believes Oliver thought his life's work was done when the exemption was received.

But Eva says her brother just never showed any emotions.

"Aveline didn't express himself just so," she recalled. "He just said, 'I won my case and I'm glad I did.' That's it. That's all he said."

But how could anyone have reacted so passively to the rescue of the last tidbit of Francis Godfroy's once-massive preserve. How could Oliver, an auto worker who lived as a white man, have reacted so much . . . well . . . like the stereotype, stone-faced Indian?

"We were forced to live like whites," she replied. "But somehow, Av was very much like an Indian. He was typical Indian."

Sherman Goldenberg is a staff writer for The Journal-Gazette.

MARG
RONDOT

F. FRENCHMAN
M.

PG 212 VALLEY OF THE
UPPER MAUMEE BY BRANTT
FULLER PUBLISHED 1898.

LIVED ON TRACT OF LAND 4½ MILES
FROM FT. WAYNE ON ST. MARY'S RIVER.

WAS WAR CHIEF OF MIAMI SUCCEEDING
LITTLE TURTLE IN 1812

GODEFROI
FRANCIS GODFROY

SOC-A-JAG-WA

MIAMI MAIDEN.

FRANCIS
GODFROY

JAMES R. GODFREY
7- -1810 D

ALLEN CO.
IND

MONTOSO QUA

MIAMI - MAIDEN.

GABRIEL
GODFROY

Gabriel Godfroy and his son 11-20-1977 !
Son, grandson of the last great Miami chief

VOUMR
PG 212

GEORGE
LEWIS
GODFREY

F. JAMES R. GODFREY

BORN + RAISED ON RESERVATION
MASONS LODGE #42
1889 THERE WERE 72 RESIDENTS ON THE RESERVE

GEORGE LEWIS GODFREY
10-2-1850

MARC RONDOT

V DE UMR PG 212

JAMES R. GODFREY

FATHER: FRANCIS GODFROY
MOTHER: SOC-A-JAG-WA
MIAMI MAIDEN

CAME TO ALLEN CO IN 1844

JAMES R. GODFREY
7- -1810 D
NEAR PERU IND
MONTOSOQUA

1835 3- 1885
FT. WAYNE MIAMI MAIDEN

JAMES GODFREY
1846 6-5-1862
CIVIL WAR VET
DISABILITY 1863

MARY
DIED PRIOR TO 1889

LOUISA

GEORGE NEID

JOHN

ANNIE GODFREY

WILLIAM J. STULK
MAR 8-14-1887 BK17 PG 294

GEORGE LOUIS GODFREY
10-2-1850

CHILD

CHILD

CHILD

CHILD

CHILD

CHILD

FATHER:
MOTHER: LA BLONDE

FATHER JOHN BAPTISTE
RICHARDVILLE

JAMES
G.
GODFREY

WAYNE TWP

MACHINIST
APPRENTICE

OWNS 1 A

JAMES G. GODFREY

BELLE FRANCE

MAR 9-24-1898
BK 23 PG 159

LILLIAN

OLIVER GODFROY
..."Chief Swimming Turtle"

OLIVER
GODFROY

BORN
1898

DIED
9-10-1977

SISTER
EVA-BOSSLEY

Miami descendant on war path over land tax exemption issue

By SHERMAN GOLDENBERG
Staff Writer

PERU — Oliver Godfroy, 79-year-old great-grandson of the Miami Indians' last official "war chief," launched a frontal attack of his own last week on the state of Indiana, Miami County and all those who think the Miami nation is dead.

Aided by the Native Rights Foundation, a national Indian-rights group, and a Valparaiso University law professor, Godfroy reiterated his contentions recently in South Bend Federal Court that yet another Indian treaty has been broken and that his land, six miles east of here, should be once again declared tax exempt.

Testifying Monday with his sister, Mrs. Leo A. Bossley, Godfroy asserted — as does his suit filed in 1974 — that his 80-acre tract was part of a large area deeded as a tax-exempt reservation to the Miamis by the Northwest Ordinance of 1787 and an Indian treaty of 1838.

The former auto worker and World War II veteran, who now lives with his sister near downtown Peru, says he wants the return of $10,000 in taxes his family paid the county. The Indiana Board of Tax Commissioners has intervened in the suit as a co-defendant.

Meanwhile, Godfroy, known to many here as "Chief Swimming Turtle," says he also wants "white people" to realize that a promise made — even to an "uneducated" populace 190 years ago — should be a promise kept.

Furthermore, the tax exempt status is appropriate, he contends, because the property has never left his family's hands and may, in fact, be the last Miami acreage continuously held by the dwindling tribe.

"I live like a white man. I talk like a white man. And I've worked all my life as a white man," Godfroy said Tuesday, noting that his last name came from a French ancestor and his eighth-grade education from a Miami County country school.

"Now," he added, "that made me a white man in the eyes of some people. But I say otherwise. And we won't know (legally) until we get a (court) decision."

That decision, however, may be slow in coming since legal briefs need not be filed until Aug. 1, according to Hugo Martz, a Valparaiso University law professor and Godfroy's area legal counsel.

Martz was contacted in 1974 by the national Native Rights organization while he was a staff attorney for the Legal Services Program of Allen County.

Martz claims to have verified that Godfroy's land "is the last piece in Indiana which was reserved for Indians and has never been titled to or possessed by white people."

As the Miamis ceded most of their land to the federal government through a series of treaties in the 1800s, Martz maintained, many were forced to move to Kansas. Some stayed behind with special approval and Martz claims Godfroy's great-grandfather was among those stragglers.

And, though nearly two centuries have passed and the Godfroy property has dwindled through economic attrition from 2,500 to 79 acres, the suit plaintiffs maintain that both the original ordinance and subsequent treaties are still in force.

"The purpose of the suit is not to regain half of the state of Indiana for the Miami Indians," said Martz, "but rather it's a symbolic suit to show that there are still Indian rights which were recognized more than a century ago and are still viable today."

AUGUST

GOETHE

AUGUST CHRISTOV GOETHE

B 9- -1754 D 7-10-1805

CAROLINE SEIDEL

B 1767

MAR 1788

BORN LEIPZIZ SAXONY.

CONRAD
GOETHE

NO RELATION

HELENE
2-21-1903 CH2-89 & H7-56

FREDRICK
10-13-1905 H8-43

HEINNICH F.
4-16-1897 CH1-27 & H5-31

SOPHIE
3-8-1899 H6-60

CONDAD GOETHE

ROLFINK
RIKE ROHLFINK
F. ROHLPING
FREDERIKE
ALICE ROHLFINK

NO NAME
2-19-1909 CH3-108

CONRAD GOETHE

NO NAME
3-4-1913 CH5-190

BREDMEYER
F. BROOKEMEYER
F BROCKMEYER

MINNIE
1-17-1917 CH7-95

EDWARD
GOETHE

NO RELATION

EDWARD GOETHE

CLARA SMITH

ALICE M.
11-11-1913 CH5-272

EVELYN R.
6-8-1915 CH6-477

PAUL EDW
7-29-1918 CH8-27

NO NAME
5-23-1917 CH7-139

NO NAME
2-16-1920 CH9-225

FREDERICK
GOETHE

NO RELATION

ALMA GOETHE
7-4-1893 H3-16

EDWIN
8-18-1904 H8-6

FRED
8-8-1893 H6-34

HILDA
12-30-1907 CH3-17

FREDERICK GOETHE

WILLIE SCH7-31 — GOETTE
3-25-1895 H4-13

S. SPECKMANN

SOPHIE SPELKMAN

" SPECKMANN

HANS

GOETHE

HANS ADAM GOETHE
1-23-1693 D 2-2-1723

ELIZABETH CATHARINA GROEBEL
B 1695

ARTERN SAXE PRUSSIA.

JANET
GOLDEN

F. JAMES GREGORY KLUG
M. MARY M. NOMINA

JAMES C. KLUG
6-27-1942

JANET GOLDEN

MAR 9-3-1966

MICHAEL KLUG
10-13-1967

JOHN KLUG
9-29-1970

LUELLA

—

GOLDSMITH

F. LESLIE GEORGE TERNET
M. LAURA P. BOITET

JOSEPH LESLIE TERNET
9-25-1914

LUELLA GOLDSMITH

MAR 9-29-1934

DIVORCED

ANGELA
J.
GOLLMER

ANGELA J. GOLLMER
12-28-1965

F. THOMAS GOLLMER
M. SHARON A. KLUG

CARLA
S
GOLLMER

CARLA S. GOLLMER
8-16-1970

F. THOMAS GOLLMER
M. SHARON A. KLUG.

KATRINA
A.
GOLLMER

KATRINA A. GOLLMER
12-12-1964

F. THOMAS GOLLMER
M. SHARON A. KLUG

NICHOLAS
A.
GOLLMER

F. THOMAS GOLLMER
M. SHARON A. KLUG

NICHOLAS A. GOLLMER
12-13-1962

TERESA
L
GOLLMER

TERESA L. GOLLMER
8-13-1967

F. THOMAS GOLLMER
M. SHARON A. KLUG.

THOMAS
GOLLMER

NICHOLAS A. GOLLMER
12-13-1962

KATRINA A.
12-12-1964

ANGELA J
12-28-1965

TERESA L.
8-13-1967

CARLA S.
8-16-1970

THOMAS GOLLMER

SHARON A. KLUG
10-22-1940

MAR 11-19-1960

F. PAUL F. KLUG
M. MARIAN R. MAIER

PAUL
E.
GORDON

PAUL E. GORDON 905 PHILLY AVE
745-9428

MAXINE VIRGINIA ALTER
7-12-1920
CH 8-240

MAR.

FT. W
1947

F. FRANK E. ALTER
M. ELENORE SCHONE

JULIE
ELLEN
GOSS

GETTY

JULIE ELLEN GOSS
B 3-26-1965
COLUMBIA CITY, IND.

FATHER: THOMAS JACK GOSS

MOTHER: SUSAN VIRGINIA GETTY

KAREN
ANNE
GOSS

GETTY

KAREN ANNE GOSS
B 9-8-1967
COLUMBIA CITY, IND.

FATHER: THOMAS JACK GOSS
MOTHER: SUSAN VIRGINIA GETTY

THOMAS
JACK
GOSS

GETTY

FATHER: THOMAS JACK GOSS

MOTHER: SUSAN VIRGINIA GETTY

THOMAS JACK GOSS
B 5-21-1967

COLUMBIA CITY, ILL

AGNES
GRABER

FATHER CHARLES GRABER
MOTHER _____ GUSHMAN

AGNES GRABER

AMOS
GRABER

JACOB A.

AMOS SR.

JOSEPH A.

DAVID E.

ROSA

EMMA

REBECCA

MARY

ZEHR

AMOS GRABER

EMMA. SCHUMUCKER.

B 1912. D. 7-17-1976
NEW. HAVEN.
OLD ORDER
AMISH
CEM.

76
64
1912

64Y

Emma Graber MON 7-19-1976

Emma Graber, 64, of New Haven, died at her home Saturday. She was a lifelong Milan Township resident and a member of the Old Order Amish Church.

Surviving are her husband, Amos; four sons, Jacob A., and Amos Jr., both of New Haven; Joseph A., Spencerville, and David E., Hicksville, O., and four daughters, Rosa, Emma, and Rebecca, all at home, and Mrs. Mary Zehr, Grabill.

Also surviving are a brother, Amos D. Schumucker, Spencerville, and three sisters, Mrs. Noah Schwartz, New Haven; Mrs. Henry Graber, Spencerville, and Mrs. Rosie Wagner, Hamilton.

Services will be 9 a.m. Tuesday at the Graber residence, followed by burial in the Old Order Amish Cemetery, near Grabill. Friends may call at the residence until services Tuesday. Arrangements are by the E. Harper & Son Funeral Home, New Haven.

BERNADINE

GRABER

BERNADINE GRABER

FATHER CHARLES GRABER

MOTHER _____ GUSHMAN

CHARLES
GRABER

BERNADINE GRABER

MARCELLUS GRABER

MILDRED FOLTZ

VIRGIL GRABER

HELEN MOOG.

GEORGE GRABER

CHARLES GRABER

AGNES GRABER

THOMAS CHARLES
1-10-1931

— — — — GUSHMAN

FATHER EDWARD VICTOR GUSHMAN
MOTHER CLARA LACROIX
MARIE CLAIRE

ELMER
GRABER

ROBERT

RAYMOND

WILMER

JONAS

EDWIN

ELMER GRABER

MARY —

B 1922 D 7-30-1976
NEW HAVEN

76
54
922

54 Y

SISTER- SOLAMA SCHNUCKER.

Mary Graber SAT 7-31-1976

Mrs. Mary Graber 54, R. R. 1, New Haven, a member of the Old Order Amish, died unexpectedly at 2:30 p.m. Friday at her residence.

A lifelong resident of Allen County, she is survived by her husband Elmer; five sons, Robert and Raymond, R. R. 2, Grabill; Wilmer and Jonas, of R. R. 1, New Haven, and Edwin, at home, and a sister, Mrs. Solama Schnucker, R. R. 1, New Haven.

Services will be at 9 a.m. Monday at the Jonas Graber residence where friends may call. Burial will be in Amish Cemetery, Grabill. Arrangements are by Hockemeyer Funeral Home, Harlan.

GEORGE
GRABER

FATHER CHARLES GRABER

MOTHER _____ GUSHMAN

GEORGE GRABER

MARCELLUS

GRABER

FATHER CHARLES GRABER

MOTHER _____ GUSHMAN

MARCELLUS GRABER

MILDRED FOLTZ

THOMAS
CHARLES
GRABER

FATHER CHARLES GRABER
MOTHER _____ GUSHMAN

THOMAS CHARLES GRABER
B 1-19-1931

VIRGIL
GRABER

FATHER CHARLES GRABER

MOTHER _____ GUSHMAN

VIRGIL GRABER

HELEN MOOG

VICTOR
GRABER

BROTHER: HARVER

VICTOR GRABER SR
1908 D 2-9-1980

IDA.

RAYMOND

VICTOR JR

MERVIN

MENNO

FERMAN

MICHAEL

MERRIAN WAGLER

MARTHA SCHWARTZ

MANDA

VIOLA

MON 2-11-1980

City Deaths

Victor Graber Sr.

Lifelong Allen County resident Victor Graber Sr., 72, of R.R. 3, Grabill, died Saturday afternoon in Parkview Memorial Hospital.

A retired farmer, Mr. Graber was a member of the Old Amish Order.

Surviving are his wife, Ida; six sons, Raymond, Victor Jr., Mervin and Menno; all of rural Grabill, Ferman at home, and Michael of Camden, Mich.; four daughters, Merrian Wagler of Hamilton, Martha Schwartz of New Haven, Manda Graber of Grabill, and Viola Graber, at home; a brother, Harver, Grabill; four half-brothers, Jess of New Haven, Joseph of Grabill and Louis and Levi, both of Camden, Mich.; two sisters, Sylvia Schwartz, Grabill, and Delila Eicher, New Haven; and a half-sister, Edna Miller, Quincy, Mich.

Services will be at 9 a.m. Tuesday in the Graber home, where friends may call any time. Burial will be in Amish Cemetery, Grabill.

Arrangements are by Hockemeyer Funeral Home, Harlan.

CHARLES

GRAF

CHARLES JR.

SISTER LORRETTA LILL

78
72
106

CHARLES GRAF.
B 1906 D 8-27-1978

MARGARET. _____

MON 8-21-1978

Charles Graf

Charles (Chub) Graf, 72, of 295 E. Hoover Drive, supervisor for City Utilities Park for 29 years before retiring, died Sunday in St. Joseph's Hospital.

Mr. Graf, who coached CYO athletic teams of St. Patrick's parish, was a former member of the Fort Wayne Baseball & Softball Commission.

A lifelong resident of Fort Wayne, he attended the University of Notre Dame and was a member of St. Patrick's Catholic Church and its Holy Name Society.

Surviving are his wife, Margaret; a son, Charles Jr., Fort Wayne, and a sister, Mrs. Lorretta Lill, Fort Wayne.

Services will be at 9:45 a.m. Wednesday in Mungovan & Sons South Chapel and 10 a.m. in St. Patrick's Church. Burial will be in Catholic Cemetery. Calling will be after 2 p.m. Tuesday.

GERTRUDE

GRAF

GERTRUDE GRAF

CA 1-23-1898 D 7-23-1898

7 MO. OLD

F PHILIP GRAF

M. SOPHIA - NESSEL

GERTRUDE
GRAF

FT.W J-G.
SUNDAY JULY 24-1898

GRAF

GERTRUDE THE SEVEN MONTHS OLD DAUGHTER OF MR & MRS PHILLIP GRAF DIED AT THE HOME OF HER PARENTS AT 335 LAFAYETTE ST AT 2 O'CLOCK YESTERDAY MORNING- CAUSE OF DEATH WAS CHRONIC INFANTUM.

THE FUNERAL WILL TAKE PLACE AT 1:15 THIS AFTERNOON FROM ST PETERS C. C.

DIED 7-23-1898

BUR 7-24-1898

HAROLD
E.
GRAF.

DAUGHTER

CLARK FTW

74Y

1976
74
1902

HAROLD E. GRAF.
B 1902 9-28-1976

Harold E. Graf WED 9-29-1976

SOUTH WHITLEY — Harold Eli Graf, 74, died Tuesday in the Whitley County Memorial Hospital, Columbia City. Surviving are a daughter and a son, Clark of Fort Wayne.

Services are 2 p.m. Thursday in St. John's Lutheran Church. Calling began noon today in the Miller Funeral Home. Memorials to the church organ fund.

JOHN
GRAF

SEE.
1860
1870 CENSUS.
1880

JOHN GRAF HAD SISTER
MRS PETER NOLL

OBI

JOHN GRAF
1826 8-2-1891
HESSE DARMSTAT FT.W CATH CEM B-138

BARBARA REINING.
1823 OBI 4-1-1899
FT.W. CATH CEM B-138
HESSE DARMSTADT

SISTER MRS CHRISTOPHER GETTZ

PHILIP GRAF OBI
9-8-1854 9-12-1910
MARION-OHIO FT.W CATH CEM. B-138

SOPHIA WESSEL
1860 D 5-16-1917
FT.W CATH CEM B-138

JULIA M. GRAF
10-13-1857 11-14-1901
OHIO

GEORGE J. ALTER
3-22-1858 11-17-1900

MAR 8-31-1877
BK12-PG 317

FREDERICK FRISOLD
1861
PENN.

JOHN
GRAF

THE FORT WAYNE DAILY GAZATTE
THURSDAY MORNING AUG 6-1891 PG 4

THE FUNERAL OF JOHN GRAF

THE FUNERAL OF THE LATE JOHN GRAF WAS HELD YESTERDAY MORNING FROM ST. PETER'S CATHOLIC CHURCH AT 9'O CLOCK

IT WAS LARGELY ATTENDED BY THE NUMEROUS FRIENDS AND RELATIVES OF THE DECEASED BY WHOM HE WAS HELD IN THE HIGHEST ESTEAM.

JULIA
M.
GRAF

F. NICHOLAS ALTER
M. CATHERINE WEIDNER

GEORGE J. ALTER
3-22-1858 11-17-1900
CATH CEM
OBI

JULIA M. GRAF
10-13-1857 11-14-1901
OHIO

MAR 8-30-1877
BK 12 PG 317

F. JOHN GRAF
M. BARBARA REINING
&
SISTER TO
FREDERICK (GETTY)

SON
6-3-1878 D 6-3-1878

1/24 DAY CATH CEM.

GEORGE J. ALTER
10-22-1879 9-9-1941

JULIA M. LAUER
8-3-1879 3-10-1952

SON STILL BORN
10-24-1883
CATH CEM.

DAUG
11-9-1884

25 FORCE ST

ANNA M. ALTER
4-14-1888

H1-33 NUN SISTERS OF AGNES

JULIA S. ALTER
10-27-1893

H3-26
HERMAN F UEBER
MAR 9-6-1916
BK44-PG178

JULIANA
M.
GRAF.

FT. WAYNE SENTINEL
FRI NOV 15 - 1901

THE DEATHS

ALTER

MRS JULIA ALTER, THE WIDOW OF THE LATE GEORGE ALTER DIED OF TUBERCULOSIS THURSDAY MORNING AT HER HOME, NO 13 BUCHANAN ST AT THE AGE OF 44 YEARS. SINCE LAST JULY SHE HAS BEEN AILING, BUT WAS BEDFAST ONLY ABOUT FOUR WEEKS. THE THREE CHILDREN WHO SURVIVE HER ARE THE MISSES ANNA M AND JULIA AND MR GEORGE J. ALTER, A BROTHER IS MR PHILIP GRAF, THE GROCER. HER HUSBAND DIED ONE YEAR AGO NEXT SUNDAY.

SHE WAS A MEMBER OF THE ROSARY SOCIETY, THE ALTER SOCIETY AND THE SACRED HEART LEAGUE OF ST PETERS CATHOLIC CHURCH.

THE FUNERAL WILL TAKE PLACE MONDAY MORNING AT 8:30 FROM THE RESIDENCE AND AT 9 O CLOCK FROM ST PETERS C C.

DIED 11-14-~~1974~~ 1901
BUR 11-18-~~1974~~ 1901

nov 1974
gbr.

Loretta Graf Lill, 88, the widow of Dr. Joseph C. Lill, died Sunday in St. Joseph's Hospital. Mar 8-8-83

Mrs. Lill, a lifelong resident of Fort Wayne, was a member of St. John the Baptist Catholic Church.

Surviving are four sons, Joseph C. Jr. of Indianapolis, John F. of Harrisburg, Pa., Robert L. and Thomas B., both of Fort Wayne; and nine daughters, Martha Kramer, Charlotte Nill, Rosemary O'Reilly, Maxine Kinder, Carolyn Steel, Suzanne Steel, and Nancy Eifrid, all of Fort Wayne, Barbara Murphy of South Bend and Janet Caero of Fort Worth, Texas.

Services are at 9:30 a.m. Wednesday in Mungovan & Sons Memorial Chapel and 10 a.m. in St. John the Baptist Church. Burial will be in Catholic Cemetery. Calling is from 2 to 5 and 7 to 9 p.m. Tuesday. Preferred memorials are gifts to St. Jude Children's Research Hospital, Memphis, Tenn.

12/6 34
1-4-194
9-9-
3-25-18

1983
88
1895

JOSEPH C. LILL
3-25-1893 1-4-1945
FT.W C.C. O-155

LORETTA GRAF
1895 8-7-1983
FT.W FT.W
CATH. CEM.

LORETTA GRAF

JOSEPH C.

JOHN F.

ROBERT L

THOMAS B.

MARTHA KRAMER

CHARLOTTE LILL

ROSEMARY O'REILLY

MAXINE KINDER

CAROLYN STEEL

SUZANNE STEEL

NANCY EIFRID

BARBARA MURPHY

JANET CAERO

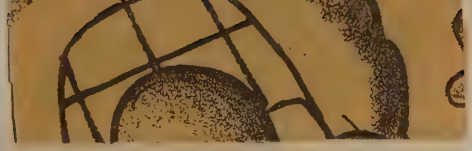

LORETTA

GRAF

12/8 34
1-4-1945
9-9- 51
3-25-1893

SIYQMQD

1983
88
1895

JOSEPH C. LILL
3-25-1893 1-4-1945
FTW C.C. O-155

LORETTA GRAF
1895 8-7-1983
FTW FTW
CATH. CEM.

BARBARA
MURPHY

JANET
CAERO

JOSEPH C.

JOHN F.

ROBERT L

THOMAS B.

MARTHA
KRAMER

CHARLOTTE LILL

ROSEMARY
O'REILLY

MAXINE
KINDER

CAROLYN
STEEL

SUZANNE
STEEL

NANCY
EIFRID

MARY
A
GRAF

Mary A. Bail 1978

Mrs. Mary A. Bail, 82, of 205 East Branning Ave., the widow of Emil Bail who died in 1931, died at 11:12 p.m. Wednesday in Turtle Creek Convalescent Centre South.

A lifelong resident of Fort Wayne, she was a member of St. John the Baptist Catholic Church and its Rosary Society.

Surviving are a daughter, Mrs. Mary Ann Hart, Winfield, Ill.; two sons, John J. and Philip G., Fort Wayne; a sister, Mrs. Joseph Lill, and a brother, Charles Graf, both of Fort Wayne.

Friends may call at Mungovan & Sons South Chapel from 2 to 5 and 7 to 9 p.m. Friday. Services will be there at 9:30 a.m. Saturday and at 10 a.m. in St. John the Baptist Church. Burial will be in Catholic Cemetery. Rosary Society services will be at 7:30 p.m. Friday.

MARY ANN BAIL

HART

WINFIELD
ILL

JOHN J. BAIL

PHILIP G. BAIL

494

EMIL C. BAIL
1881 1-13-1931

GERM. CATH CEM
B 442

MARY A. GRAF

B 4-4-1890 12-27-1978

CATH CEM
B-442

BROTHER CHARLES GRAF

SIS MRS JOSEPH LILL

PHILIP
GRAF

F. JOHN GRAF

M. BARBARA REINING.

PHILIP — GRAF
9-8-1854 — 9-12-1910
MARION-OHIO — FT.W CATH.CEM B-138

SOPHIA — WESSEL
1860 — 5-16-1917
FT.W CATH.CEM B-138

MAR- 5-13-1879
ST. PETERS.

1982
85
1896

GERTRUDE GRAF
B 12-27-1897 D 7-23-1898
FT.W CATH CEM B-138

PHILIP G. GRAF
B 1888 D 3-21-1931
B-138

CHILD OF PHILIP GRAF
D 8-31-1880
B-138

ANNA GRAF
1883 D 2-12-1932
B-138

ELIZABETH GRAF
1891 D 1904
B-138

GERALD GRAF
1892 D 7-28-1904
B 138

MARY A. GRAF

EMIL C. BAIL

LORETTA. GRAF
1898

JOSEPH C. LILL

CHARLES GRAF
B 1906 D 8-27-1938

PHILIP
GRAF

FT. W J.G.

MONDAY 9-12-1910

PHILIP GRAF
DIED SUDDENLY

DEATH OCCURED AT ST JOSEPH HOSPITAL AFTER ONE WEEKS ILLNESS, HAD BEEN IN GROCERY BUSINESS FOR PAST THIRTY YEARS.

CONDENSED.

1930 LAFAYETT ST.

DIED 1 O'CLOC SONDAY ST JOSEPH HOSPITAL

MR. GRAF WAS BORN AT MARION O. SEPT 8. 1854 AND AT THE TIME OF DEATH WAS 56 YEARS OF AGE. FOR PAST THIRTY YEARS HE HAD BEEN ENGAGED IN THE GROCERY BUSINESS AT 1913 LAFAYETTE ST.

ON MAY 13 - 1879 HE WAS MARRIED TO MISS SOPHIA WEFFELL AT ST PETE'S

SURVIVING REL ARE HIS WIFE TWO SONS & TWO DAUGHTERS PHILIP JR & CHARLES GRAF, MISSES LORETTA AND MARIE GRAF.

FUNERAL WED -

BURIAL C. CEM.

MILDRED
GRAHAM

F. GEORGE F. KOHL
M. CAROLINE M. KLUG.

GEORGE F. KOHL
5-26-1918

MILDRED GRAHAM

MAR 10-25-1941

GREGORY T KOHL
2-6-1943

JULIA ERICKSEN
MAR 4-25-1965

GEORGE F KOHL JR
10-26-1945

CHRISTINE JUROZAK
MAR 8-12-1972

BRIAN S.
11-21-1962

KATIE A.
6-3-1964

MILDRED V.
8-11-1966

KATHRYN
RUTH
GRAMS

F. WILBUR L. GERARDOT
M. HILDA E. ANDERSON

1 CHILD
SEE GERARDOT

JOSEPH WILBUR GERARDOT
1-3-1946
FT. W

KATHRYN RUTH GRAMS

FAYE

GRANEY

2ND MARRIAGE

RALPH SOLOMON TERNET

FAYE _ GRANEY

MAR

DAUGHTER BY PRIOR

MARRIAGE

TYPED

FAYE
IRENE
GRANEY

BEVERLY ANN TERNET

F SOLOMON TERNET
M. GRACE ALICE EMENHISER

TOM - THOMPSON
CHURUBUSCO

OBIT

RALPH SOLOMON TERNET
3-26-1914 4-2-1976

DOUGLAS -
CHRISTOPHER -
JILL -

2ND MAR

OBIT

FAYE IRENE GRANEY
1915 D 6-4-1975

JACQUELINE

ANGSTADT

LAFAYETTE

M

WED JUNE 4, 1975

Faye I. Ternet

Mrs. Faye Irene Ternet, 60, of 425 ½ Perry Ave., an employe of Craft Line Printing, Inc., died at 1:35 a.m. today in Lutheran Hospital.

Mrs. Ternet, a lifelong resident of Fort Wayne, was a member of the Cathedral of the Immaculate Conception.

Surviving are her husband, Ralph S.; two daughters, Mrs. Jacqueline Angstadt, Lafayette, and Mrs. Berverly Thompson, Churubusco; her mother, Mrs. Helen Graney, Fort Wayne; a brother, William Graney, Fort Wayne, and two sisters, Mrs. Dorothy Taylor, Hudson, and Miss Ruth Graney, Fort Wayne.

Services will be at 9:30 a.m. Friday in Tom Mungovan Funeral Home and 10 a.m. in Cathedral of the Immaculate Conception. Burial will be in Prairie Grove Cemetery. Calling will be after 2 p.m. Thursday.

TYPED

FAYE
IRENE
GRANEY

F SOLOMON TERNET
M. GRACE ALICE EMENHISER

BEVERLY ANN TERNET

TOM - THOMPSON

CHURUBUSCO

DOUGLAS -
CHRISTOPHER -
JILL -

OBIT

RALPH SOLOMON TERNET
3-26-1914 4-2-1976

2ND MAR

OBIT

FAYE IRENE GRANEY
1915 D 6-4-1975

MAR.

JACQUELINE

ANGSTADT

LAFAYETTE

Home
e, smooth
L SIDING
mars, abrasions, scrat-
and blistering
ble and strength

DELORES

GRASSLEY

GETTY

FATHER: DALLAS DISLER

MOTHER: NORMA ELAINE KAECK

WILLIAM DISLER
B 11-7-1944 D 11-5-1972
KENT, WASH.

DELORES _ GRASSLEY

MAR 6-16-1966
KENT, WASH.

CHARLES DALLAS DISLER
B 12-4-1964

DANNY DISLER
B 7-5-1966 D 9-2-1966
SEATTLE WASH.

LEONA DISLER
B 8-26-1967

SARAH DISLER
B 5-26-1969

PHILOMENA

GRAVES

F. THOMAS CLARK

M. VICTORIA ELOPHE

JAMES HENRY CLARK

1856 1941

PHILOMENA ___ GRAVES

1856 1935

F.

GREMAUX

RALPH BOWMAN

MRS GREMAUX
7-13-1917

FATHER FRANCIS C. GREMAUX
MOTHER MARY URBINE

ADELINE

GREMAUX

MRS

EDWARD BRESNAHAN MGR

OMAHA

NEB.

BYRON A.

CINCINNATI.

OHIO

1962

E.

ALFRED EVARD

2-25-1875 9-12-1947

ST. LOUIS MO

ADELINE GREMAUX

B 10-31-1879 MARGARETTE D 1-11-1964 OMAHA

BOR 1-14-1964 CATH CEM

MAR 9-29-1903 OBI

BK 26- PG166

BESONCAN

FATHER: ARSENE GREMAUX

MOTHER: MELINIE REVILLE

FT.W T-G COPIED. ADELINE GREMAUX

MONDAY JAN 12-1964

MRS ADELINE EVARD

MRS ADELINE EVARD 86 A RESIDENT OF OMAHA, NEB. 10 YEARS DIED EARLY YESTERDAY IN OMAHA. AT THE HOME OF HER DAUGHTER MRS EDWARD BRESNAHAN WITH WHOM SHE LIVED.

BORN NEAR MONROEVILL MRS EVARD LIVED MOST OF HER LIFE IN THE FT.W AREA. SHE WAS A MEMBER OF ST JUDES C.C.

HER HUSBAND ALFRED E. DIED IN 1947 SURVIVING BESDES HER DAUGHTER ARE A SON BYRON A, CINCINNATI, SEVEN GRAND C. AND ONE G.G. C.

THE BODY IS BEING RETURNED HERE TO MUNGOVAN + SONS ~~FUNERAL~~ MORTUARY FROM OMAHA.

TUESDAY

EVARD MRS ADELINE SERVICES AT 9 AM WED IN THE MUNGOVAN + SONS MORTUARY AND AT 9.30 AM IN ST JUDES C. C. MSGR CHARLES F GIRARDOT OFFICIATING. BURIAL IN C. CEM. FRIENDS MAY CALL AFTER 2 PM TODAY AT THE FUNERAL HOME LEGION OF MARY WILL HAVE ROSARY SERVICE.

DIED 1-11-1964 OMAHA.

BUR 1-14-1964 CATH CEM.

LADE
AGNES GREMAUX

LADE
AGNES GRAMAUX

D 5-12-1884

SCH 7-2

3 Y

ALICE

GROMEAUX

ADAM ENSCH

11-11-1877 4-4-1962

GERM CL A 123

ALICE GROMEAUX

8-15-1877 4-20-1968

JACKSON TWP CL A-123

MAR 8-12-1902

BK 25 - PG 281

FATHER: FRANCIS GREMAUX

MOTHER: CATHERINE CAYOT

ANNA P. GROMEAUX

FTW
1977

ROHRBAUGH

7 DAUGHTERS

VELMA
ANNA P. GROMEAUX

3-1-1915

H 11-39

FATHER ELI F.

MOTHER AGNES L. GIBSON

ANDREW C.
GREMAUX

9 MO

ANDREW C. GREMAUX
1915 5-14-1916

FT. W.
BK 8-PG 34

9 MO

ARNOLD
GREMAUX

FATHER: JULIAN C GREMAUX
MOTHER: ELEANOR A. VOIROL

YODER

ARNOLD GREMAUX

ARNOLD
L
GREMAUX

4813 S HANNA
440-1212
FT. W
1973

ARNOLD L. GREMAUX

BROTHERS FRANK ? JACKSON TWP
VICTOR
SISTER MRS MAY PAINE FTW

ARSENE
GREMAUX

CAME TO U.S.A. FROM FRANCE
BY WAY OF NEW ORLEANS
MAY 1849
BL6A-PG211 DATED 9-14-1918
AT AGE 77 YEARS
LIVED IN MONROEVILLE IND.
DWNS160A
JEFF TWP.

83Y
JEFF TWP.

ARSANE
ARSENE GREMAUX
B 11-E-~~1848~~ D 11-5-1922 OBI
1834 H15-278 1922
I.O.O.F
CLM
NEW HAVEN

MALONIA
MALANDA DELPHINE
MELANIE REUILLE
EMELINE D 3-1-1926
1850
MAR 5-28-1872
BK8-PG 542
BESANCON

1922
JEFF TWP

1. FRANCIS CLAUDE
B 4-15-1873 D 9-26-1938
MARY URBINE
MAR 9-2-1900

2. EMIL CONSTANT DANVERS, MINT
B 2-22-1882 LOUISTOWN D 2-1-1962 NEW MEX
CLARA L REISSOUCHES
MAR 7-2-1903 BK26PG70

10. JULIAN CLAUDE AT HOME
8-31-1885
ELENOR A. VOIROL MAR 10-5-1914
9-28-1892 BK41 P282

11. LOUIS WILLIAM FT.W
B 6-13-1888 D 2-18-1957
LILLIAN E. BANET MAR 1-28-1911

12. CLEMENT JUSTIN FTW.
5-16-1892 12-17-1957
BLANCHE URBINE FT.W

3. MARY VICTORIA
B 12-3-1874 D 4-15-1953
JOHN ROACH MAR 8-17-1896
FT.W

6. ADELINE MARGARETTE
B 10-31-1879 D 1-12-1967
ALFRED EVARD
DIXON

9. ALICE IDA (ANNE)
B 2-22-1882 6-9-1962
CHARLES BAKER
1876 6-12-1962

2. EMILIE HELENE
B 1879 D 8-15-1876

4. SON INFANT
B 2-9-1876 D 1876

7. JULIA JOSEPHINE
B 10-31-1879 D 9-20-1880

5. JOSEPHINE MARY D 7-11-1878
B 3-30-1877

1925
83
1839

ARSENE
GREMAUX

THE FORT WAYNE JOURNAL GAZETTE

MONDAY MORNING NOV 6 1922

COPIED

GREMAUX

ARSENE GREMAUX 83 YEARS OLD DIED YESTERDAY AFTERNOON AT HIS HOME 14 MILES EAST OF FT. W IN JEFFERSON TOWNSHIP ON THE GREMAUX ROAD. MR GREMAUX WAS BORN IN FRANCE IN 1839. HE RESIDED ON A FARM FOR MORE THAN 60 YEARS. THE DECEASED IS SURVIVED BY THE WIDOW MALANDA EIGHT CHILDREN FRANCIS OF JEFF TWP- EMIL OF DANVERS, MONT. JULIAN LIVING WITH THE PARENTS LOUIS, CLEMENT, MRS JOHN ROACH AND MRS ALFRED EVARD OF FT. W MRS CHARLES BAKER OF DIXON, O. TWO BROTHERS FRANK AND VICTOR GREMAUX OF JACKSON TWP. ONE SISTER MRS MARY FAINE OF FT. W.

NOV 9. 1922

GREMAUX ARSENE FUNERAL SERVICES WILL BE HELD FRIDAY MORNING AT 10 O'CLOCK AT THE HOME IN JEFF TWP. BURIAL WILL BE MADE IN THE I.O.O.F. CEMETERY AT NEW HAVEN.

AUG 1973

DIED 11-5-1922

BUR 11-10-1922

BERNARD C.
G. REMAUX

SON OF FRANCIS CLAUDE
FRANK
GREMAUX

11 DA.

BERNARD C. GREMAUX

B 5-10-1914 D 5-21-1914

H 10-146 JEFF TWP

BK H 15-PG 32

11 DAYS

B
F.
GREMAUX

4508 SPATZ AV.
440-2221
FT. W
1973

B. F. GREMAUX

BERNARD
WAYNE
GREMAUX

F. EMIL CONSTANT GREMAUX

M. EDITH MAE BARNEY

BERNARD WAYNE GREMAUX
7-28-1932

LEWISTOWN
MONT.

LAVERNE KNERR

BLANCHE

GREMAUX

CLEMENT MIKE
GREMAUX

BLANCHE URBINE

BRO. DALE, V. URBINE

SIS. MRS GEORGIE CLOSE

CARL
GROMEAUX

POE-HOAGLAND

10704 MARION CENTER RD
FT. W
639-3696

F. ELI F. GROMEAUX
M. AGNES L. GIBSON.

FRANCIS
CARL GROMEAUX

11-28-1919
H11-292

CHARLOTTE E
GROMEAUX

69 D 1-12-1973

Clauser, in
ther, Cecil,

e by The
n Funeral
s may call
9 p.m. to-
norials are
nd.

fer

, 71, who
Riebersal
ad, R. R. 1,
8:30 a.m.

of Milan
member of
n Church.
ve.
2:30 p.m.
rper & Son
Haven,
all after 2
will be in
etery.

Jr.

r., 52, of
of Fort
Wednes-
Hospital,

Indiana
th Keith
es, South
cy.
, Beverly;
Mrs. Allan
t Wayne,
Barrie C.

t 11 a.m.
st G. Hay
Bend, with

nick Hot-
ne Crow's
e for the
i at 2:10
Parkview

e of Cor-
stminster

... will be at 10 a.m. Saturday in the Keplinger Funeral Home. Hartford City, where calling will be after 9 a.m. Saturday. Burial will be in IOOF Cemetery there.

Presbyterian Church and was a member of the Auxiliary of the Brotherhood of Locomotive Engineers.

Surviving are three daughters, Mrs. Virginia Petzinger, of Nagoya, Japan, and Mrs. Kathryn Byers and Mrs. Monzelle Amstutz, Fort Wayne; two brothers, Henry Binkley, Talihina, Okla., and Dr. Floyd Binkley, Hennessey, Okla., and two sisters, Mrs. Monzelle Winn, Oklahoma City, and Mrs. Ruth Brown, Corydon.

Services will be at 1 p.m. Saturday in the D. O. McComb & Sons Funeral Home, where friends may call after 2 p.m. Friday. Burial will be in Lindenwood Cemetery.

Louvern Brown

Mrs. Louvern Brown, 70, of 2027 Carterton Drive, a member of Calvary Presbyterian Church, died at 11:05 p.m. Wednesday in St. Joseph's Hospital.

She had lived in Fort Wayne 55 years.

Surviving are her husband, Merle G.; a sister, Mrs. Jack Wolf, Fort Wayne, and two half-sisters, Mrs. Jeff James and Mrs. James Miller, New Albany, and two half-brothers, Robert T. Rowe, of Law, Ky., and Gilbert Rowe, Lake Park, Fla.

Servics will be at 1:30 p.m. Saturday in Klaehn's South Anthony Chapel, where friends may call from 2 to 4 and 7 to 9 p.m. Friday. Burial will be in Lindenwood Cemetery.

Charlotte E. Gromeaux

Mrs. Charlotte E. Gromeaux, 69, formerly of R. R. 1, Monroeville, a native of Fort Wayne, died at 3:40 a.m. today in the Allen County Health Center, where she had been a patient for 14 years.

Surviving are a daughter, Mrs. Karl Gilmore, Huntertown; a son, James E. Smith, Brooklyn, N. Y.; four sisters, Mrs. Elvina White, Mrs. Jeanette Harding and Mrs. Hazel Spieth, Fort Wayne, and Mrs. Amanda Kindig, Jensen Beach, Fla., and two brothers Charles Maousnest, Columbus, O., and Floyd Maousnest, Indianapolis.

Private services will be at 1 p.m. Saturday in the C. M. Sloan & Sons Funeral Home, where friends may call after 7 p.m. Friday. Burial will be in Greenlawn Memorial Park.

Pearl Kesterson

Private services were held today in Mungovan & Sons South Chapel for Mrs. Pearl Kesterman, 74, of 4210 Lillie St., who died Tuesday in Lutheran Hospital.

Mrs. Kesterman is survived by her husband, James B., and ... another ... and a daughter, Amy; her parents, Mr. and Mrs. Carl Pierson, Fort Wayne, and a sister in Jacksonville. The Townsley had moved to Florida within the past year.

Services and burial were in Florida.

ing ...
Funeral Home
10 a.m. Frida

WILLIS JC
1 p.m. Frida
Church. Buri
morial G
Micheaux F
to 9 p.m. tod

LILA McC
10:30 a.m. S
lem Baptist
Ellis Funera
p.m. Frida
ington Mem

PVT.
MENSCHN
at 1:30 p.
Cross Luth
in Concordia
with militar
High Schoo
1 to 9 p.m
Hockemeye

EMILAN
vices at 11
sian Orthc
Hurd stre
enwood
Mungova
from 2 tc
or at ch
day. Lita
day.

MRS.
Service
O. Mc
Home.
moria

HA
vice

CLARA S.
GREMAUX

MAY BE
CLARA L. RESSOUCHES,
MAR TO EMIL CONSTANT GREMAUX

234

CLARA S GREMAUX
B CA 1884

D12-16-1907

ALLEN CO.
H14-P68

234

CLEMENT GREMAUX

FATHER
ARSENE GREMAUX

WWI
ARMY

CLEMENT MIKE

C. JUSTIN GREMAUX OBI
B 5-16-1892 D 12-18-1957
ALLEN CO. BUR 12-21-1951
CATH CEM
C-424

BLANCH F. URBINE
B 1895 D 10-3-1978 OBI
CATH.
CEM.
C-424

SISTER
MRS GEORGE CLOSE

(M) HOWARD C.
B 1-5-1920
CH 8-214

THOMAS GREMAUX
B 6-11-1930 D 9-13-1941
FT. W. CATH CEM
11Y 2M 3D C-424

PATRICIA
AT HOME
1957

STODDARD.

FT. W J.G.

COPIED 2-3-1994

CLEMENT GREMAUX

FRIDAY DEC 20, 1957

CLEMENT GREMAUX

FUNERAL SERVICES FOR CLEMENT (MIKE) GREMAUX 65, 1318 ELM ST WHO DIED SHORTLY BEFORE MIDNIGHT WEDNESDAY AT ST JOSEPHS HOSPITAL, WILL BE HELD AT 8:30 A.M SATURDAY AT MONGOVAN & SONS MORTUARY AND AT 9 IN ST MARY'S CATHOLIC CHURCH.

THE V. REV. MSGR J. NICHOLAS ALLGEIER WILL OFFICIATE AND BURIAL WILL BE IN THE CATHOLIC CEMETERY.

MR GREMAUX BECAME ILL WHILE WORKING AT THE TOKHEIM CORP. HIS DEATH RESULTED FROM A RUPTURED ABDOMINAL ARTERY.

A NATIVE OF BESANCON MR GREMAUX HAD BEEN A RESIDENT OF THE CITY MOST OF HIS LIFE AND HAD BEEN EMPLOYED AS A MACHINIST AT THE TOKHEIM PLANT FOR 15 YEARS. A MEMBER OF ST MARY'S CHURCH HE HAD SERVED OVER 1 YEAR WITH THE ARMY DURING WW I

SURVIVING ARE THE WIDOW BLANCHE, A DAUGHTER PATRICIA AT HOME, A SON HOWARD GREMAUX OF THIS CITY, A BROTHER, EMIEL OF LOUISTOWN MONT. TWO SISTERS MRS ALICE BAKER OF MONROEVILLE MRS ADELINA EVARD OF OMAHA NEB.

THERE ARE TWO GRAND CHILDREN.

DIED 12-18-1957
BUR 12-21-1957

OVER

SATURDAY

GREHAUX CLEMENT SERVICES AT 8:30 AM TODAY AT MUNGOVAN & SONS MORTUARY AND AT 9 AM ST MARYS CATH CH. THE V REV NICHOLAS ALLGEIER WILL OFFICIATE AND INTERMENT WILL BE IN CATHOLIC CEMETERY.

CLIFFORD A. GREMAUX

MRS GLORIA IN 1945

LUTHER HAMAL

FATHER FRANCIS CLAUDE

MOTHER MARY URBINE

PATRICIA IN 1945

64 J.G

CLIFFORD A. GREMAUX

3-20-1905 7-14-1968

TWIN

RONALD EDWIN

1926 D 1-17-1927

H8-22

ROSELLA C.A. FUELLING

B 5-20-1907 D 6-4-1945

MONROEVILLE CATH - CEM

TWIN

MAR 1-6-1926 FT.W OBI

DONALD

FATHER AUGUST FUELLING

MOTHER CORA MOLK

CONNIE
J
GREMAUX

F HERBERT WERLING

TIMOTHY, A. WERLING

CONNIE J. GREMAUX

MAR. 11-26-1977

F. WALTER GREMAUX

Mrs. Timothy Werling

SAT 11-27-1977

Werling-Gremaux

Friday evening in St. Rose Catholic Church, Monroeville, Connie J. Gremaux became the bride of Timothy A. Werling. Parents of the bride are Mr. and Mrs. Walter Gremaux, Monroeville. The bridegroom is the son of Mrs. Herbert Werling, New Haven, and the late Mr. Werling. Melanie Gremaux was maid of honor and Mrs. Ronald Carrier, Mrs. Stanley Gallmeyer and Kay Gremaux were bridesmaids. Greg Messmann stood as best man and Steve Hicks, Grant Messmann and Dave Werling were groomsmen. A reception was held at The Oaks. The newlyweds departed for a wedding trip through Southern Indiana.

DEANE
BRUCE
GREMAUX

F FALCONER EMIL, GREMAUX
M. OLENA. JULIA GATTON

AIR FORCE

DEANE BRUCE GREMAUX
8-28-1933
LEWISTON MONT

PATRICIA ANN MADDEN
3-10-1938
CASCADE MONT

MAR

F WILLIAM ALBERT MADDEN
M MARGARET RUHE
OLGA.

DALE BRUCE
10-20-1957
GREAT FALLS
MONT.

CHARISE SUZANNE
4-21-1961
GREAT FALLS
MONT

CORY TODD
5-6-1963
GREAT FALLS
MONT.

DOROTHY
E.
GREMAUX

TWIN — LORIN VANEK
2-9-1926

TWIN — LOIS VANEK
2-9-1926

WILLIAM HOUSEHOLDER

ARTHUR F VANEK
1-24-1927

OVER

FRANK W. VANEK
1900 D 7-6-1973

MONA LEESON
MAR 8-31-1949

DOROTHY E. GREMAUX
12-19-1904

TWIN

JULIAN VANEK
11-20-1929

OVER

MAE FRANTZ

TWIN

JERRY VANEK
11-20-1929

LIVING IN IDAHO.

EVELYN

OVER

F EMIL C. GREMAUX
M. CLARA RESSOUCHE

MARJORIE VANEK
8-7-1931

JOSEPH P. GONDEK
MAR 8-25-1951

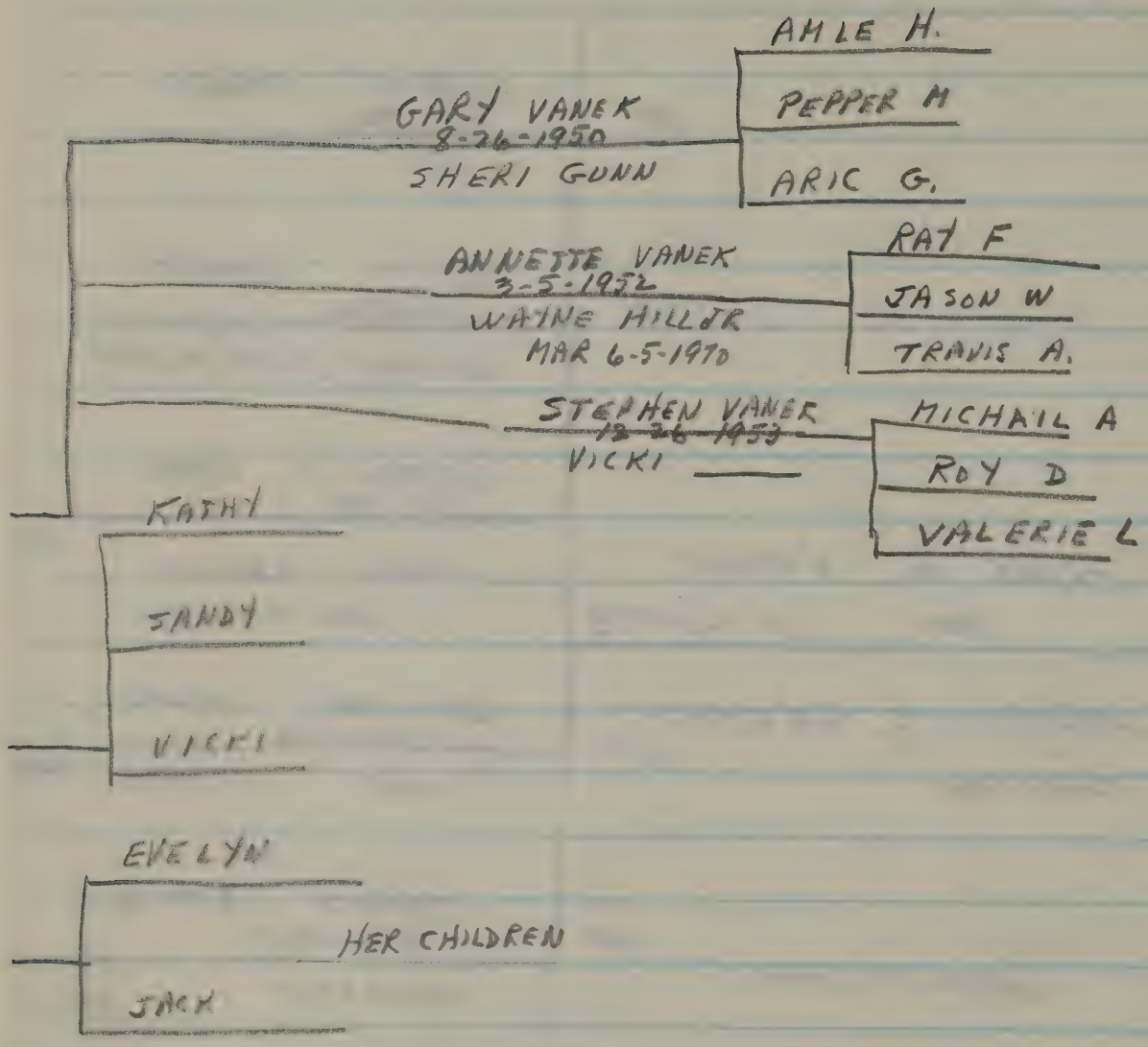
AMLE H.
GARY VANEK
8-26-1950
PEPPER M
SHERI GUNN
ARIC G.
RAY F
ANNETTE VANEK
3-5-1952
JASON W
WAYNE HILL JR
MAR 6-5-1970
TRAVIS A.
STEPHEN VANEK
12-26-1953
MICHAIL A
VICKI
ROY D
VALERIE L
KATHY
SANDY
VICKI
EVELYN
HER CHILDREN
JACK

DOROTHY
GREMAUX

CELINA
OHIO

GERALD GRAY

5 CHILD

DOROTHY GREMAUX

FATHER: JULIAN C. GREMAUX

MOTHER: ELEANOR A. VOIROL

EDWARD
CONSTANT
GREMAUX

F EMIL CONSTANT GREMAUX

M EDITH MAE BARNEY

EDWARD CONSTANT GREMAUX
9-24-1913
LEWISTOWN MONT.
ISABEL SMITH

EDWARD
GREMAUX

FATHER: VICTOR GREMAUX

MOTHER: _____

1925

EDWARD GREMAUX

ELAINE

GREMAUX

SON

6-19-1980
NEWS PAPER.

MONROEVILLE

ELMER GERARDOT

ELAINE GREMAUX
RT 4 - FT W

MAR LIC
4-5-1975

ELIZABETH
ANN
GREMAUX

F. GEORGE A KNAUSS,

BOWLING GREEN
OHIO.

RICHARD LYNN KNAUSS

ELIZABETH ANN GREMAUX

MAR 6-14-1975

EMANUEL LUTHERAN
CHURCH.
N.H.

F. GERALD L. GREMAUX

Mrs. Richard L. Knauss

Homes and churches were the settings for these recent weddings.

N.H. 6-16-1975

Knauss-Gremaux

Mr. and Mrs. Richard Lynn Knauss received wedding guests at Goeglein's Reserve following their Saturday evening wedding in the Emanuel Lutheran Church, New Haven. The bride, the former Elizabeth Ann Gremaux, is the daughter of Mr. and Mrs. Gerald L. Gremaux, New Haven, and the bridegroom is the son of Mr. and Mrs. George A. Knauss, Bowling Green, O. Mrs. Alan Ross was the matron of honor and Patty Moellering was the bridesmaid. Fred Frank stood as best man and Jeff Gray was the groomsman.

John Shumaker, George Knauss Jr. and Greg Gremaux seated wedding guests.

ELEANOR

GREMAUX

PAYNE OHIO

EARHART

E J. KELBLE

---

4 CHILD'N

ELEANOR GREMAUX
1916

MAR 6-8-1937
NEW HAVEN

FATHER: JULIAN C. GREMAUX

MOTHER: ELEANOR A. VOIROL.

ELSIE GREMAUX

DONALD L. SNYDER 1944
B 1946 D
DAVID
THOMAS
WILLIAM

ROBERT B. SNYDER

ELSIE GREMAUX
12-4-A16
H11-137

FATHER, JULIAN C. GREMAUX
MOTHER: ELEANOR A. VOIROL

Apartment Couch Fire Kills Man

By SAM SATTERTHWAITE

Donald L. Snyder, 26, 2611 Abbey Drive, Apt. 1, died early today of apparent smoke inhalation following a fire in his Canterbury Green apartment about 1 a.m.

Fire officials from St. Joe Township said that Snyder and Thomas Eisenberg shared the apartment. Eisenberg also was suffering from smoke inhalation when firemen arrived. Both were rushed to Parkview Memorial Hospital. Eisenberg was treated and released.

The fire was described as causing light property loss.

Several apartments were evacuated as St. Joe Township and Fort Wayne Fire units fought the blaze.

The State Fire Marshal's office will investigate the cause of the fire with local officials later today. It was theorized the fire may have resulted from careless smoking.

Snyder was a 1965 graduate of New Haven High School and an employe of the International Harvester Co. seven years. He was in the Army in 1966-68.

He was a resident of New Haven until two years ago and a member of St. John's Catholic Church there.

Surviving are his parents, Mr.

(Turn to Page 4A, Column 3)

Apartment

(Continued from Page 1A)

and Mrs. Robert B. Snyder, New Haven; three brothers, David, Thomas and William, at home, and a granmother, Mrs. Eleanor Gremaux, ,R.R. 1, Monroeville.

Services will be at 10:15 a.m. Saturday in the E. Harper & Son Funeral Home, New Haven, and at 10:30 a.m. in St. John's Church. Burial will be in the church cemetery. Friends may call at the funeral home after 1 p.m. Friday. Rosary services will be at 8 p.m. Friday.

ELI F A GROMEAUX

F FRANCIS GROMEAUX
M CATHERINE CAYOT

RENTS 40A
JACKSON TWP

THIS WAY

ELI F. GROMEAUX

AGNES L. GIBSON

MAR 9-17-1901

B 24 - P 534

EMMA PEARL GROMEAUX
1919

FRANCIS O. GIRARDOT
MAR 6-27-1939
MONROEVILLE

LESLIE
~~[illegible]~~
M B 3-26-[illegible]
H7-29

F GABRIE
B 7-21-[illegible]
H8-27
WM-5 BAKER
MAR 10-23-1922
FT. W

M FRANKLIN GALORD
B 2-[illegible]
H8-28

F CELLA
MARIELLUS
B 10-20-1910
H9-134
REUILLE FOXBORO WIS.

F ANNA A. (VELMA
B 3-1-191[illegible]
H11-34
ROHRBAUGH

M ELMER C. GROMEAUX
B 5-28-191[illegible]
H11-162
BERDINE

M FRANCIS CARL.
B 11-28-1910
H11-292

MERLIN
1908

ROZELLA ZUBER
MAR 7-26-1935

TERESA
1936

CHARLES EDN THOMAS
MAR 5-26-1925
BES

ELMER C. GROMEAUX

F. ELI F. GROMEAUX
M. AGNES L. GIBSON

Elmer C. Gromeaux

Elmer C. Gromeaux, 58, R. R. 2, Monroeville, an employe of International Harvester Co., died at 6:30 a.m. today in Parkview Memorial Hospital.

A native of Jefferson Township, he was a lifelong resident of the Monroeville vicinity, a veteran of World War II, and a member of St. Rose Catholic Church and its Holy Name Society.

Surviving are his wife, Berdine; seven daughters, Mrs. Anthony Spieth, Mrs. Larry Wooton and Mrs. Philip McDowell, Convoy, O.; Mrs. Jeffery McDowell, Monroeville; Mrs. Jimmy Zielke, Paulding, O., and Susan and Sharon Gromeaux, at home; three brothers, Merlin and Carl, Fort Wayne, and Gaylord, Decatur, and three sisters, Mrs. Goldie Baker and Mrs. Velma Rohrbaugh, Fort Wayne, and Mrs. Marcella Reuille, Foxboro, Wis.

Services will be at 9:30 a.m. Monday in Marquart Funeral Home, Monroeville, and 10 a.m. in St. Rose Catholic Church there. Burial will be in the church cemetery. Calling will be after 7 p.m. Saturday. Rosary services will be at 8 p.m. Sunday. Preferred memorials are gifts to Monroeville Emergency Medical Service.

FRI AUG 15 1975

58

C. GROMEAUX

7 8-15-1975
2 FT.W
~~ST ROSE CEM.~~
MONROEVILLE

ANTHONY SPIETH
MRS.
LARRY WOOTON
MRS
PHILIP MC DOWELL
MRS CONVOY, O.
JEFFERY MC DOWELL
MRS MONROVILLE
JIMMY ZIELKE
MRS PAULDING
SUSAN GROMEAUX
SHARON GROMEAUX

ay at Milwaukee
sco is at Los A
ets at St. Louis,
Houston, Detro
hiladelphia at
ie Giants at San
enver at New
unday, Pittsburg
akland at Berk
nd Minnesota
England and Mo
Dallas is at Kansas

OUP

ENT CHART
nthly payment
:
80 (DEF. Payment $30
44 DEF. Payment $237
08 (DEF. Payment $17
payments at
e of 12.68%.
included.

ELMER C. GROMEAUX

F. ELI F. GROMEAUX
M. AGNES L. GIBSON

58

ELMER C. GROMEAUX

5-28-1917 8-15-1975

H 11-162 FT. W
JEFF TWP ~~ST ROSE CEM.~~
MONROEVILLE

BERDINE —

FATHER

MOTHER

1975
58
1917

ANTHONY SPIETH

MRS.

LARRY WOOTON

MRS

PHILIP MC DOWELL

MRS CONVOY, O.

JEFFERY MC DOWELL

MRS MONROVILLE

JIMMY ZIELKE

MRS PAULDING

SUSAN GROMEAUX

SHARON GROMEAUX

EMIL
CONSTANT
GREMEAUX

FATHER: ARSENE GREMEAUX

MOTHER: MALINDA REUILLE

RANCHER

LOUISTOWN MONT
1957

EMIL CONSTANT GREMEAUX
B 2-28-1882 D 2-1-1965

LEWISTOWN MONT

CLARA L. RESSOUCHES
B 9-10-1884 D 12-16-1907
H14-P68
FT. W

1ST MAR 7-2-1903

BK 26 - PG 70

FALCONER EMIL GREMAUX
12-2-1903

NEAR KENDALL
MONT.

OLENA JULIA GATTON

MAR 8-3-1929
LEWISTOWN MT.

DOROTHY GREMAUX
12-19-1904
KENDALL MONT.

FRANK VANEK

6 CHILD'N

2ND MAR EDITH MAE BARNEY

SEE PG 2

ALL LIVING
IN MONT

Feb 2, 1965

Lewistown Daily News

Emil Gremaux Dies in Hospital

Emil C. Gremaux, 82, died Monday morning at St. Joseph's Hospital after a brief illness.

He was born Feb. 28, 1882, in Fort Wayne, Ind., the son of Mr. and Mrs. Arsane Gremaux, and received his schooling at Fort Wayne, Ind. He came to Montana in 1903, homesteaded on Warm Spring Creek and lived there until he moved to Lewistown in 1953.

Gremaux married Edith Mae Barney March 20, 1912, in Lewistown. They celebrated their golden wedding anniversary in 1962.

Immediate survivors include his widow, four sons, Leonard and Falconer, Lewistown; Edward and Bernard, Danvers; five daughters, Mrs. George (Eva) Thielmann, Lewistown; Mrs. Harold (Margaret) Svejkovsky, Bozeman; Mrs. Marshal (Pauline) Niehuus, Kalispell; Mrs. Gordon (Esther) Curran, Billings and Mrs. Frank (Dorothy) Vanek, Noxon; 30 grandchildren and several great-grandchildren.

Funeral services will be from the Creel-Gurnett-Retz chapel Thursday at 2 p. m. with Rev. G. Loren Jones of the United Presbyterian Church officiating. Burial will be in the Lewistown City Cemetery.

Received from Frank Gremaux

9-1979

(2)

EMIL
CONSTANT
GREMAUX

F. ARSENE GREMAUX
M. MALINDA REUILLE

RANCHER.

EMIL CONSTANT GREMAUX
2-28-1882 D 2-1-1965
LEWISTOWN
MONT

EDITH MAE BARNEY
11-9-1894 12-1-1969
FT. DODGE LEWISTOWN
IOWA. MONT.

MAR 3-20-1912

F. E. D. BARNEY
M. ANNIE JOHNSON

EDWARD CONSTANT
9-24-1913
LEWISTOWN
ISABEL SMITH

EVA ANNIE
11-19-1916
GEORGE THIELMANN

LEONARD ARSENE
2-7-1921
DOROTHY WICKS

MARGARET JOYCE
11-23-1924
HAROLD SYETKOVSKY

PAULINE MAE
8-25-1928
MARSHALL NIEHUUS

BERNARD WAYNE
7-28-1932
LAVERNE KNERR

ESTHER LOUISE
2-11-1934
GORDON CURRAN

2ND HUSBAND
GLENN WATERS.

EMMA
PEARL
GROMEAUX

FRANCIS O. GIRARDOT

EMMA PEARL GROMEAUX
1914 1-1-1961

MAR 6-27-1934
MONROEVILLE

F. ELI GROMEAUX
M. AGNES GIBSON

ESTHER
LOUISE
GREMAUX

GORDON CURRAN

ESTHER LOUISE GREMAUX
2-11-1934
LEWISTOWN
MONT.

F. EMIL CONSTANT GREMAUX
M. EDITH MAE BARNEY.

EVA
ANNIE
GREMAUX

GEORGE THIELMANN

EVA ANNIE GREMAUX
11-19-1916

F. EMIL CONSTANT GREMAUX
M. EDITH MAE BARNEY

EVA. GREMAUX

EVA GREMAUX

RITA

12-4-1916

H 11-137

FATHER JULIAN JEWEL C.

MOTHER NORA A. VOIRDL

FALCONER

GREMAUX

1016 8TH AVE N.
LEWISTON MONT 59457

F. EMIL C. GREMAUX

M. CLARA RESSOUCHE

FALCONER EMIL GREMAUX
12-3-1903
KENDALL, MONT.

OLENA JULIA GLADYS GATTON
B 12-8-1908 D 10-4-1965
STANHOPE IOWA. LEWISTON, MONT

MAR 8-3-1929
LEWISTOWN, MONT.

F GEORGE WASHINGTON GATTON

M IDA BELLE BRADEN

(4) FRANKLIN EMIL
3-22-1941
LEWISTOWN MONT

ROBERTA ANN WICHMAN

MAR 12-30-1966

(1) JOYCE MARIE
1-18-1970 D 1-28-1974
LEADVILLE COLO

PHILLIP GREGORY
MAR 1969

(2) IRENE HELEN
8-15-1931
LEWISTOWN

DONALD L. BUCK
MAR 6-11-1950
LEWISTOWN.

(3) DEANE BRUCE
8-28-1932
LEWISTOWN

PATRICIA ANN MADDEN

MAR

(5) SUSAN LOIS
9-26-1944

FRANK DUANE KUCERA

MAR 3-23-1963

TYPED

GENEALOGY.

FRANCOIS
XAVIER
GREMEAUX
URSULE
~~RONDOT~~
RONDEY

FRANCOIS XAVIER GREMEAUX A NATIVE OF COURCHATON, FRANCE, CAME TO AMERICA IN MAY OF 1847, ALONG WITH HIS WIFE URSULE, RONDOT A NATIVE OF COURBENANS, FRANCE AND HIS FAMILY OF FOUR CHILDREN. THEY TRAVELED BY WAY OF PORT OF NEW ORLEANS; THEN BY BOAT UP THE RIVERS TO INDIANA.

1850 CENSUS ALLEN COUNTY INDIANA, PERRY TOWNSHIP. LINE 2798-2810 - LISTED BY NAME GRARRO

1860 CENSUS ALLEN COUNTY INDIANA, JEFFERSON TWP. PG 181 - LINE 36 LISTED BY NAME GROWZMAX

1870 CENSUS ALLEN COUNTY INDIANA JEFFERSON TWP. PG 6 LINE 40 LISED BY NAME GRUNNING

1880 CENSUS ALLEN COUNTY INDIANA, ST JOSEPH TWP. PG 16 LINE 10, URSULE, AND P.J. HUGUENARD LISTED AS LIVING WITH P.C. HUGUENARD FAMILY.

FRANCOIS XAVIER GREMEAUX m. FRANCE C.A. 1838 URSULE RONDEY ~~RONDOT~~

1809 / PRIOR TO 1840 — 1810 /

COURCHATON, FRANCE — PERRY TWP. — COURBENANS FRANCE — ST JOSEPH TWP.

SEE ITEM I PG7

GREMEAUX

RONDEY

II . ARSANE ___ GREMAUX m 5-28-1872 BK 8 PG 542 MALINDA DELPHINE REUILLE

11-8-1839 / 11-5-1922 — 1850 / 1926

FRANCE. H 15-278 — BESANCON.

I.O.O.F. NEW HAVEN

(I) FRANCIS _ GREMAUX m 9-8-1900 BK 24 PG 209 MARY _ URBINE

1873 / ___ — ___ / ___

DAUGHTER ___ GREMAUX

12-16-1900 / ___

GLADYS _ GREMAUX m 5-20-1920 BK 50 - PG 352 CHARLES _ STANT

3-9-1902 / ___ — 8-6-1898 / ___

CLIFFORD _ GREMAUX m ___ ___ ROSELLA FUELLING

3-20-1905 / ___ — 5-20-1907 / ___

DAUGHTER GREMAUX m ___ _ LUTHER HAMAC

___ / ___ — ___ / ___

___ / ___ m ___ ___ / ___

PATRICIA GREMAUX m ___ ___

___ / ___ — ___ / ___

___ / ___ m ___ ___ / ___

LEONARD F ___ GREMAUX.

3-2-1908 / 8-11-1947

NEW HAVEN

BESANSON CEM.

GREMAUX
RONDOT

. MANFORD W. GREMAUX m. _____ _____
2-16-1910 / _____ _____ / _____

_____
_____ /

. BERNARD C. GREMAUX
5-10-1914 / 5-21-1914

. DAUGHTER __ GREMAUX m. _____ RALPH BOWMAN
7-13-1917 / _____

_____
_____ /

. MARY R. GREMAUX m. _____ MARION KEEVER
_____ / _____ _____ /

_____
_____ /

(2) MARY ___ GREMAUX m. 8-17-1896 JOHN __ ROACH
BK22 PG77
_____ 1875 / _____ _____ / _____

_____
_____ /

_____
_____ /

TWIN (3.) ADALINE __ GREMAUX 9-29-1903 ALFRED _ EVARD
BK26-PG166
10- -1879 / _____

_____
_____ /

_____
_____ /

GENEALOGY 4-

GREMAUX
RONDOT

(4.) ALICE JULIA GREMAUX m _____ CHARLES _ BAKER
10- 1879 / _____ _____ /

DIXON, OHIO.

(5.) EMIL C. GREMAUX m 7-2-1903 CLARA L.
_____ / _____ BK26- PG70 RESSOUCHES
_____ /

LOUISTOWN MONT
1957

(6.) JULIAN C. GREMAUX m 10-5-1914 ELEANOR A
8-31-1885 / _____ BK41 PG280 VOIROL
9-28-1892 /
D 4-9-1974

(A) VERONICA M. GREMAUX m _____ HARKENRIDER
8-7-1915 / _____
H 11-54
_____
_____ /
_____
_____ /

(B) ELSIE _ GREMAUX m. _____ ROBERT B. SNYDER
12-4-1916 / _____ _____ /
H11-137

DONALD L. SNYDER
1948 / 1974
_____

DAVID _ SNYDER
_____ /

THOMAS _ SNYDER
_____ /

WILLIAM _ SNYDER
_____ /

GENEALOGY -5-

GREMAUX

RONDOT

(C) WALTER J. GREMAUX m ___ ___ ___

___ / ___ ___ / ___

___

___ / ___

___

___ / ___

(D) JOSEPH ___ GREMAUX m ___ ___

___ / ___ ___ / ___

DECATUR.

___

___ / ___

___

___ / ___

(E) ARNOLD ___ GREMAUX m ___ ___

___ / ___ YODER ___ / ___

___

___ / ___

___

___ / ___

(F) LLOYD A ___ GREMAUX m ___ ___

___ / ___ NEW HAVEN ___ / ___

___

___ / ___

___

___ / ___

(G.) DOROTHY ___ GREMAUX m ___ ___ GRAY

___ / ___ CELINA, O.

___

PG 4 ___ / ___

GREMAUX
RONDOT

(H) ELEANOR _ GREMAUX m ___ ___ KELBLE
___/___ PAYNE, O. ___/___

___/___

___/___

(7) LOUIS W. GREMAUX m 1-28-1911 LILLIAN E. BAVET
6-13-1888 / BK35-PG295 4-12-1888 /

4-12-1920

8. CLEMENT J ___ GREMAUX m ___ BLANCHE _ URBINE
5-16-1892 / 12-18-1957 ___/___
FT. W.

HOWARD C. GREMAUX m ___ ___
___/___ ___/___

___/___

___/___

THOMAS ___ GREMAUX
6-11-1930 / 9-13-1941

PATRICIA _ GREMAUX m ___ ___
___/___ ___/___

___/___

___/___

GREMAUX
RONDOT

I MARY _ GREMAUX m _____ FRANCIS _ FAINE
? 1839 / ? 1923 — 1833 /
FRANCE

MARY _ FAINE
1858 /

JOSEPHINE _ FAINE
1863 /

JANE _ FAINE
1865 /

FRANK _ FAINE
1867 /

JULIE _ FAINE
1869 /

III AUGUST _ GREMAUX m _____ _____
1840 / — /
FRANCE

IV ELIZABETH _ GREMAUX m _____ _____
1844 /
FRANCE

SEE V PG 8

VI FRANCIS _ GREMAUX m _____ CATHERINE _ ___
1850 / — 1852 /
INDIANA — OHIO

FRANK E. GREMAUX
1872 /

ALICE _ GREMAUX
1877 /

GREMAUX
RONDOT

WILLIAM — GREMAUX
3- -1880 /

V JOHN BAPTIST GREMAUX m. 1-12-1875 BK11-PG169 MARIE HELEN LACROIX
1846 / 1842 / 1886

MARY JOSEPHINE GREMAUX
9-24-1875 /

MARY EMMA GREMAUX (BANET) m. ____ MARTIN SLATT
* 4-30-1880 /

MARY EMMA LISTED IN 1880 CENSUS AS 2/12 OF AGE
AND LIVING WITH JOSEPH BANET SR. FAMILY IN ST JOSEPH TWP
MARY JOSEPHINE LISTED IN 1880 CENSUS AS 4Y OF AGE
AND LIVING WITH JOSEPH BANET JR. FAMILY IN ST JOSEPH TWP
PG 19 LINE 1

VII VICTOR ___ GREMAUX m. ____ ____
1855 / ____ /

LIVING IN
JACKSON TWP. 1922

GREMAUX
RONDOT

SOME YEARS AFTER THE DEATH OF ~~HER~~ THE HUSBAND, FRANCOIS XAVIER GREMAUX, URSULE (RONDOT) GREMAUX - MARRIED PETER JOSEPH HUGUENARD, A NATIVE OF COURCHATON FRANCE, WHO CAME TO AMERICA AND ALLEN COUNTY, WITH HIS WIFE EMILA, AND TWO CHILDREN IN MAY 25-1848. THEY SETTLED IN JEFFERSON TOWNSHIP, ACCORDING TO 1860 CENSUS -, EMILA, HIS WIFE DIED SOME TIME BETWEEN 1860 AND 1873.

PETER JOSEPH HUGUENARD m 2-9-1874 URSULE (RONDOT) GREMAUX
BK10 - PG221
ST. VINCENTS

1806 / COURCHATON — 1810 /

NO - CHILDREN.

HUGUENARD CHILDREN. -

LUCINDA — HUGUENARD
1840 / FRANCE

CHRISTINA — HUGUENARD
1846 / FRANCE

MARCELLUS — HUGUENARD m ____ ____
1851 / INDIANA. ____ /

- NOTES -

URSULE'S PARENTS WERE JACQUES RONDOT AND FRANCOISE PEQUIGNOT, SHE ALSO HAD AN OLDER, SISTER HONORINE, WHO WAS MARRIED TO FRANCOISE FRANCE, THEY CAME TO AMERICA PRIOR TO 1850 AND SETTLED IN ST. JOSEPH TOWNSHIP, ALLEN COUNTY INDIANA.

BY
ALFRED B. RONDOT
1648 CIRCLE DR
FT. WAYNE IND
MAY - 1974

FRANCIS GREMEAUX
XAVIER

FROM

COURCHATON
FRANCE

NARLIS GREMAUX

FRANCOIS XAVIER GREMEAUX
5-12-1808
1809 1854

URSULE RONDOT
1810
PETER J.
2ND MAR TO JOSEPH HUGUENARD
MAR 2-9-1874
B10 PG 221

FATHER JACQUES RONDOT

MOTHER FRANCOISE PEQUIGNOT

FROM COURBENANS FRANCE

JOHN
JEAN BAPTIST GREMEAUX
1846

MARIE HELEN LACROIX
~~MARY~~
B 1842 D 1880

MAR - 1-12-1875
BK11-PG169 ST. VINCENT'S

MARIE
1839 D 1923

FRANCOIS FRANE
MAR 9-17-1856 CATHEDRAL

ARSENE
B 11-8-1839 D 11-5-1922

MELANIE REUILLE
1850 D 3-1-1926
MAR 5-8-1872
BK8 PG542 BESANCON

AUGUST
1843 D 11-18-1868

ELIZABETH
1844 D 1850-1860

FRANCIS
B 6- -1850 D-

CATHERINE LAYOT
1847 D 9-16-1940

VICTOR
1855 D 7-17-1925

FRANCIS
GREMAUX

FATHER: FRANCIS XAVIER GREMAUX

MOTHER: URSULE RONDOT

FRANCIS GREMAUX
6- 1850

CATHERINE CAYOT

B 1847

D 9-16-1940

BUR 9-18-1940

IOOF NEW HAVEN

93Y

FATHER- PIERRE F. CAYOT

MOTHER- MARIE DUPTON

(1) FRANK ELI
1872

(2) FRANCES LENA
6-7-1874

(3) MARIE EMILIA ELLEN
12-26-1875

(4) ALICE
8-15-1877 D 4-20-1963
CC A 123

ADAM ENSCH D 4-4-1962
11-11-1877
MAR 8-12-1902 CC 123
BK25 PG 281

(5) FRANCIS WILLIAM
1-7-1880

(6) MARIE EUGENIA
12-19-1882

(8) ELEANOR JULIA NORA
10-8-1884

JULES S. VOINAL
10-30-1877
MAR 6-6-1905
BK25-PG17

(7) JANE MARY
12-11-1853

JOSEPH JAMES SMALL
12-31-1852
MAR 5-20-1911
BK35 PG 508

SEE (1) ELI F.
1872

AGNES L. GIBSON
MAR 9-17-1901
BK24 PG 534

(9) LOUIS

FRANK GREMAUX

FATHER ARSENE GREMAUX

MOTHER: MALINDA REUIL

FRAM

FARM LABOR. TENANT
JEFF TWP.

FRANCIS C. CLAUDE

FRANK GREMAUX

B 4-15-1873 IND D 9-26-1938

JEFF. TWP. BUR 9-30-1938 OBI
BESANCON

MARY URBINE

8-12-1882

JEFF. TWP MAR - 9-8-1900

BK 24 PG 209.

(F) B 12-16-1900

H6-162

GLADYS

(F) B 3-9-1922

H7-24

CHARLES STANTON
8-6-1898 MAR 5-2-1920
B 50-P 358

(M) CLIFFORD A.
B 3-20-1905

MRS
LUTHER HAMAC
PATRICIA
MAR
1-6-1926

H8-22

ROSELLA C.A. FUELLING
B 5-20-1907 D 6-4-1945
BESANSON

(M) KENNETH (WILMER)
B 3-2-1907

H8-95

LEONARD F.
B ~~7-2~~-1908 D 8-11-1947 OBI
JEFF TWP. ST. LOUIS, CEM.

(M) MELVIN W MANFORD
B 2-16-1910

H9-108

(M) BERNARD C.
B 5-10-1914 D 5-21-1914
H10-146

11 DAYS

JEFF TWP
BK-PG 32

(F) MRS
B 7-13-1917

H11-170

RALPH BOWMAN

(F) ~~MARY R.~~ MARIUM
B 10-5-1919

H11-286

~~HERBERT KEVER~~
~~MARIUM KEVER~~
NORBERT R. KEVER
MAR 8-11-1938
NEW HAVEN

THE FT. W J-G.

COPIED

FRANCIS CLAUDE GREMAUX

TUESDAY SEPT 27 - 1938

GREMAUX ? COULD BE 65

FRANCIS GREMAUX 68 A FARMER WHO RESIDED ON THE GREMAUX ROAD ON MONROEVILLE RURAL ROUTE NO 2 DIED OF LABOR PNEUMONIA AT 11 30 O'CLOCK MONDAY MORNING AT THE LUTHERAN HOSPITAL. HE UNDERWENT AN OPERATION 10 WEEKS AGO. HE WAS A LIFE LONG RESIDENT OF ALLEN COUNTY AND WAS A MEMBER OF ST LOUIS CATHOLIC CHURCH AT BESANCON. SURVIVING INCLUDE THE WIDOW MARY - THREE DAUGHTERS MRS CHARLES STANTON AND MRS RALPH BOWMAN OF THIS CITY AND MRS HERBERT KEVER OF MONROEVILLE FIVE SONS CLIFFORD, KENNETH, AND MANFORD AT HOME, LEONARD OF MONROEVILLE AND THREE SISTERS MRS JOHN ROACH AND MRS ALFRED EVARD OF THIS CITY AND MRS CHARLES BAKER OF MONROEVILLE, FOUR BROTHERS LOUIS AND CLEMENT OF THIS CITY, JULIAN OF MONROEVILLE AND EMIEL GREMAUX OF MONTANA AND FIVE GRAND CHILDREN. THE BODY WAS REMOVED TO MUNGOVAN & SONS MORTUARY.

1938 68 1870

WED

GREMAUX FRANCIS FUNERAL SERVICE FRI AT RES NEAR MONROEVILLE AND AT 9 00 AT ST LOUIS C. C AT B BURIAL IN CHURCH CEM.

26 27 28 29 30 M T W T F

DIED 9-26-1938

BUR 9-30-1938

FRANK
E
GROMEAUX

FATHER: FRANCIS GREMAUX
MOTHER: CATHERINE CAYOT

FRANK E. GROMEAUX
1872

FRANCIS C. GREMAUX

FRANCIS C.
11-28-1919
H11-292

FATHER ELI F.

MOTHER AGNES L. GIBSON

FRANKLIN
EMIL
GREMAUX

F. FALCONER EMIL GREMAUX
M. OLENA JULIA GATTON

FIREMAN - CITY

AIR FORCE

FRANKLIN EMIL GREMAUX
3-22-1941
LEWISTON MONT.

ROBERTA ANN WICHMAN
2-8-1946
LEWISTON MONT

MAR 12-30-1966
LEWISTON MONT.

F. WALTER CASPER WICHMAN
M JENNIE MARIE BARTA

BRUCE DWAYNE
5-21-1967
LEWISTON MONT

BRADLEY MICHAEL
7-2-1969
LEWISTON MONT

RANDY JAY
3-13-1972
LEWISTON MONT

Indianapolis Star
June 28, 1981

FRANK GREMAUX

Q-3,127 — Need information about Anthony WARREN of Warrick County, Ind., who 1st m. Christina HARGRAVE in Kentucky. Children: Daniel, Nancy and Charles. He 2nd m. Sally -?- and d. about 1845. Children: Reuben Arnold, John Hamilton, Matthew Jackson, Susan M. LASENA and Sarah Evaline. — Ann Tarvin, 1117 West National Street, Brazil, 47834.

Q-3,128 — Want to correspond with anyone interested in the KRUSE family of Allen County. Also interested in the HEUBNER, HENSCHEN, OTT and HILGEMANN families. — Mrs. Samuel W. Kruse, R.R. 15, Box 706, Bedford, 47421.

Q-3,129 — Wish to exchange data on the following ancestors from the vicinity of Jefferson County: BENEFIELD, BUCHANAN, CONNER, ETHERTON, HAYDEN, HILLIS, HOPPER, LEE, McKAY, NEIL and STEWART. — Floyd B. Mohler, 60½ East Washington Street, Frankfort, 46041.

Q-3,130 — Seek information about and relatives of Constant and Julienne PERNOT b. 1820s, France. They settled near Fort Wayne, Jefferson Township (Allen County), Ind., in 1852 and later moved to Jackson Township. Begat seven children. Allied surnames: JABAS, COMMENT, GREMAUX. — Margaret Bucknell, 5221 Galaxy Parkway, Sacramento, Calif. 95823.

Q-3,131 — Need data about parents of, plus birth and death dates for John SMOCK who lived in Putnam, Boone and Greene counties. He m. Eliza SMITHLY and Elizabeth JOHNSON; lived behind Mount Jackson Cemetery where he was buried. — James Wilson, 1007 Crown Street, Greencastle, 46135.

Q-3,132 — Want information about and descendants of Barbara (TELLER) BAKER b. April 10, 1839, Milford, Ohio; m. at West Harrison (Dearborn County), Ind. John BECKER; lived around Louisville, Ky.; d. 1917 and is buried at Corydon. — Alan Teiler, R.R. 1, Box 91 R, Kokomo, 46901.

Q-3,133 — Searching for the roots of the VALENTINE family through Walter VALENTINE who was reared in the area of Brown Township, Hancock County. Want to further research by contacting the TACKETT family in the Bloomington area. — Samuel J. Valentine, 3335 Redwood Drive, Anderson, 46011.

Q-3,134 — Seek descendants of Eaton BARNES, son of Thomas BARNES. He 1st m. Deborah LEWIS in Kentucky, 2nd m. Elizabeth GARRISON, May 19, 1839, Greensburg (Decatur County), Ind. — Howard Barnes, R.R. 1, Lovilia, Iowa 50150.

Q-3,135 — Need information about Solomon MOCK b. 1792 Germany; moved to Crawford County, Ind.; m. Catherine (Katie) SUMNERS b. 1802. Did he serve in the Revolutionary War? — Mona Nash, R.R. 1, Box 138, Fountain City, 47341.

JULY 5, 1981

Jay County was created in 1835 from parts of Randolph and Delaware counties. In 1936 the Works Progress Administration indexed the records found at Portland, the Jay County seat. A partial list of its report follows:

Probate records are in the circuit court's office. The complete record is dated 1848-1928. The probate order book beginning in 1853 is indexed by names of deceased and their heirs. The general index of papers, an index to probate papers in file boxes, consists of one alphabetized volume dated 1838. Alphabetized will records begin in 1846.

NATURALIZATION records in the circuit court's office consist of unindexed declarations of intentions beginning in 1909 and alphabetized naturalization records dated 1854-1906.

The county clerk has one indexed volume of enrollment of soldiers, their widows and orphans dated 1886. Also there is one volume of marriage affidavits dated 1868-90 which is alphabetically indexed by names of bridegrooms. 26 volumes of marriage records beginning in 1837 indexed by names of brides and bridegrooms and marriage returns beginning in 1840 consist of two file boxes indexed by names of bridegrooms.

The county health commissioner has indexed birth, death and marriage records from 1882.

Land records are in the recorder's office. Deed records and their index begin in 1836.

QUERIES

Q-3,136 — Alexander CRISTER b. 1821, d. when (?), lived at St. Paul. Children: Hudson, Martha Jane, Sarah m. William ERWIN, Elizabeth m. Joseph GUSS, Eli m. Elizabeth GROOM, William m. Sarah OLDHAM, Joseph T., Frank m. Sarah MAUCK, Lydia m. Jacob SANDERS. — Alana Bauman, P.O. Box 35, DeMotte, 46310.

Q-3,137 — Who were the parents of Christina (Parthena) TRUEX b. Oct. 26,

1016 8TH AVE N.
LEWISTOWN MONTANA
59457

NOTE
7-21-1981

FRANK GREMAUX

8/6/79

LETTER TO HIM 8-29-79 / 9-22-1979

Alfred Rondot.

I understand that you have done some research on the family name of Rondot. I am interested also in this name because my Great Great Grandmother was Ursula Rondot Gremaux I would appreciate copies of any information you may have on her ancestors.

I have done quite a bit on the Gremaux family and I got your name from copies of obituaries that you had copied 1974.

I would be glad to pay you for copies and copies of any documents or pictures that might be of interest to me.

Thank you! Frank Gremaux

(OVER)

59457 Lewistown MONTANA 1016 8TH AVE N.

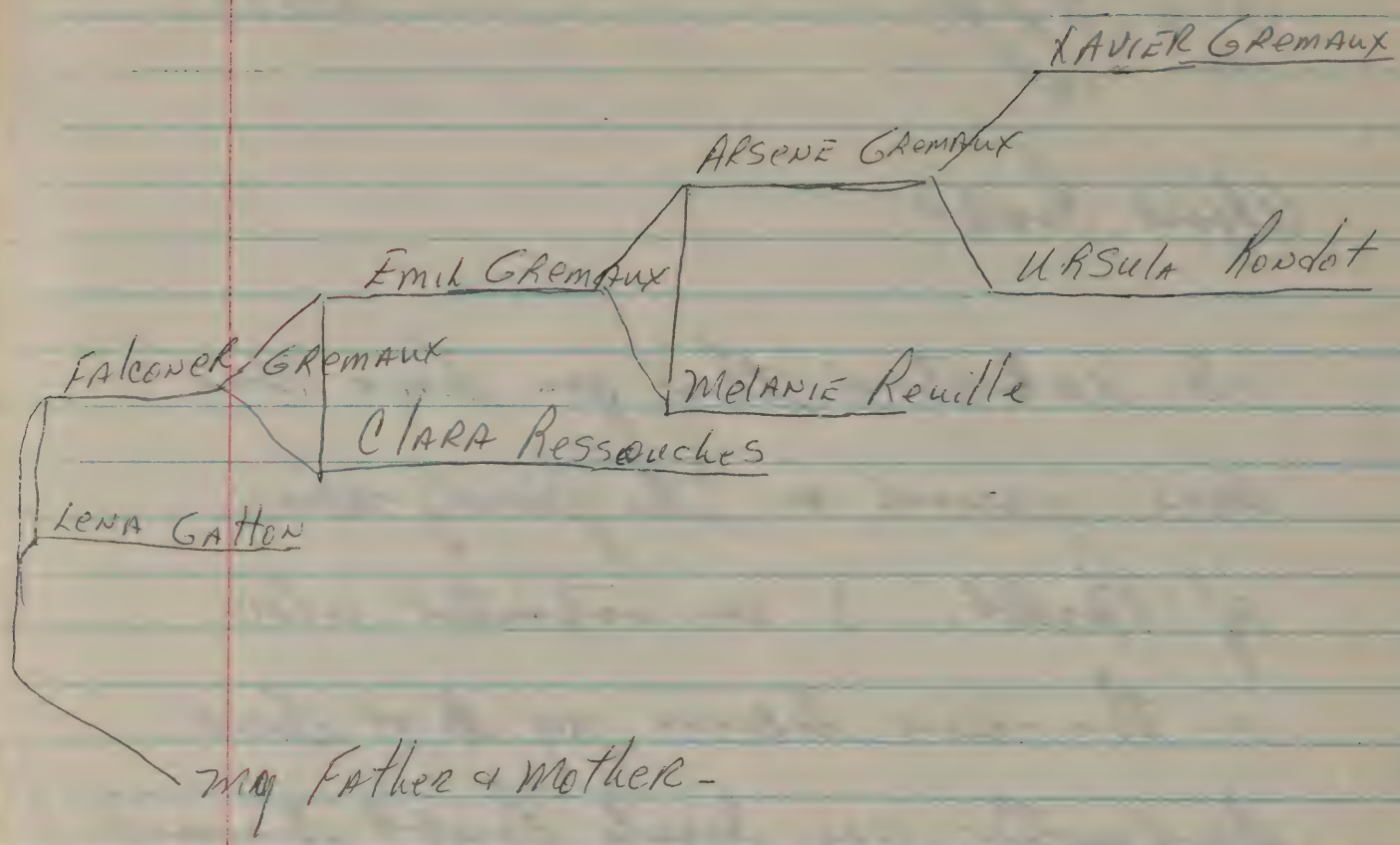

DOUGHNUT — IDAHO

623-6065

FRANK GREMAUX
9/1/1979

Mr. Alfred Rondot,

Thank you for answering my letter. Sorry I haven't answered sooner but just recieved some information on the Ressouches side of the family and that is where I am currently working. Also I've added this to what you want.

I have some Questions I hope you can answer
First you have (Melanie) Delphine - where does this come from? I have her as Emeline Melinda from her marriage licence. (If you want a copy let me Know)
ON GRAVE STONE MARKER 1850 - 1926
I didn't use the group sheets you sent because we differ is some areas.
One is the spelling of Ressouches (you have Ressuche)
You have birth place of Clara as Allen Co Ind. and I believe it to be Parker Colorado although I have no proof.
You have a marriage date for Louis and Rose Ressouches and I do not. Do you know if it was Indiana? If so do you have a licence? I would like a copy.

Also what documents do you have on the Pernots? I would like to have copies.

I wonder if the Peter Huguenard was related to Mary Huguenard? DONT KNOW

Do you have a copy of the marriage to Ursula
2ND MARRIAGE RECORDED BOOK 16 PG. 221 (2-4-1874) IN. ALLEN COUNTY

Are there any pictures available of any of these people? NO

What records indicate the birth date of Arsene Gremaux? And the marriage of Xavier + Ursula? (NO RECORD) ESTIMATED DATE 1836-37

FAMILY 11-8-1834 GRAVE STONE 1834 - 1922

I have enclosed the records of my family and the family of Emil and Edith and the family of Dorothy as I presently have them. They are not complete as I have not done anything in this area but intend to do so. I will send more as I get it.

Also I notice you have a date of death for Frances Pernot. Do you have anything to indicate this date?

I hope this will be of some help to you and that you have some more for me. Thank you.

Frank Gremaux

P.S. Any copies of Birth D. + (over)

Marriage Licence, Bonds Wills of any of these
people would be appreciated and any records
I may have I have access to a copier. Pictures especially ne-
Thanks again.

Gregory
1016 8th Ave N.
Lewistown Mt
59457

Letter
6-6-1983
Clip on Gerald L.

A.B. Rondot
1648 Circle Dr.
Ft. Wayne
Ind
46808

FRANK
GREMAUX

9/24/81

Dear Mr Rendel.

I've received the information from Fr Banet. He really helped! Back to 1640.

Mrs Bucknell in Calif is a cousin of my father and I only recently found out about her and I've written several letters to her. She is a really nice lady and is working on Resources.

The Gremaux information I have from Banet is still not on my records yet but when I get it finished I'll send you a copy. Mostly this is winter time work for me so hopfully this winter I can update

Sincerely,

Frank Gremaux

10/12/81

I am sorry I did not get this mailed when I wrote it but I have not worked with it since then and I thought I had.

FRANK GREMAUX
2-14-85

MR. FRANK GREMAUX.

DEAR: FRANK.

HAVEN'T HEARD ANY THING FROM YOU IN SOME TIME. HOPE THIS NOTE FIND'S YOU AND YOUR FAMILY WELL.

DID YOU COMPLETE THE GREMAUX FAMILY GENEALOGY? IN YOUR PRIOR LETTER YOU INDICATED YOU WERE WAITING ON MRS. BUCKNELL IN CALIFORNIA, FOR SOME ADDITIONAL INFORMATION.

I WOULD APPRECIATE HAVING A COPY OF ANY DATA YOU HAVE, ~~FOR~~ TO INCLUDE IN MY FILES. AM STILL WORKING ON FRENCH FAMILIES WHO SETTLED IN ALLEN COUNTY, INDIANA. BETWEEN 1800-1900 - AND

~~THANKING YOU~~

TAKE CARE, GOOD LUCK ON THE GREMAX HISTORY.

Love
Frances + Al Rondot

FAMILY GROUP No. _____ Husband's Full Name Emil Constant Gremaux

This Information Obtained From:

Husband's Data	Day Month Year	City, Town or Place	County or Province, etc.	State or Country	Add. Info. on Husband
Birth	28 Feb 1882	New Haven	Allen	IND	
Chr'nd					
Mar.	20 Jul 1903	FT WAYNE		IND	BK 26 - PG 70
Death	1 Feb 1965	Lewistown		MT	
Burial	4 Feb 1965	Lewistown		MT	

Marriage license
Death Certificate

Places of Residence: DANVERS, LEWISTOWN

Occupation: RANCHER Church Affiliation: Military Rec.

Other wives, if any. No. (1) (2) etc. Make separate sheet for each mar.

His Father: ARSENE Mother's Maiden Name: EMELINE M Regitte Reuil

Wife's Full Maiden Name: Clara L. Ressouches

Wife's Data	Day Month Year	City, Town or Place	County or Province, etc.	State or Country	Add. Info. on Wife
Birth	10 Sept 1884			(IND? - Colorado)	
Chr'nd					
Death	16 Dec 1901	FT. WAYNE		IND	
Burial		New Haven		IND	

Compiler: Frank Gremaux

Address:

City, State: Lewistown Mt.

Date:

Places of Residence:

Occupation if other than Housewife: Church Affiliation:

Other husbands, if any. No. (1) (2) etc. Make separate sheet for each mar.

Her Father: LOUIS RESSOUCHES Mother's Maiden Name: ROSALIE ROSA PERNOT

Sex	Children's Names in Full (Arrange in order of birth)	Children's Data	Day Month Year	City, Town or Place	County or Province, etc.	State or Country	Add. Info. on Children
m	1 Falconer Emil	Birth	8 Dec 1903	Near Kendall	Fergus	MT	
	Full Name of Spouse* Lena Julia Gatton	Mar.	3 Aug 1927	Lewistown		MT	
		Death					Julia Gladys Gatton
		Burial					
f	2 Dorothy	Birth	19 Dec 1904	~~Lewis~~ Near Kendall		MT	
	Full Name of Spouse* Frank Vanek	Mar.					
		Death					
		Burial					
	3	Birth					
	Full Name of Spouse*	Mar.					
		Death					
		Burial					
	4	Birth					
	Full Name of Spouse*	Mar.					
		Death					
		Burial					
	5	Birth					
	Full Name of Spouse*	Mar.					
		Death					
		Burial					
	6	Birth					
	Full Name of Spouse*	Mar.					
		Death					
		Burial					
	7	Birth					
	Full Name of Spouse*	Mar.					
		Death					
		Burial					
	8	Birth					
	Full Name of Spouse*	Mar.					
		Death					
		Burial					
	9	Birth					
	Full Name of Spouse*	Mar.					
		Death					
		Burial					
	10	Birth					
	Full Name of Spouse*	Mar.					
		Death					
		Burial					

*If married more than once No. each mar. (1) (2) etc. and list in "Add. info. on children" column. Use reverse side for additional children, other notes, references or information.

GENEALOGICAL HELPER Send for a free catalog with lists and full descriptions of many genealogical aids

FAMILY GROUP No. _____ Husband's Full Name *Emil Constant Gremaux*

This Information Obtained From:

Husband's Data	Day Month Year	City, Town or Place	County or Province, etc.	State or Country	Add. Info. on Husband
Birth					
Chr'nd					
Mar.	3-20-1912	LEWISTOWN		MONT.	
Death					
Burial					

Places of Residence

Occupation Church Affiliation Military Rec.

Other wives, if any. No. (1) (2) etc. Make separate sheet for each mar.

His Father Mother's Maiden Name

Wife's Full Maiden Name *Edith Mae Barney*

Wife's Data	Day Month Year	City, Town or Place	County or Province, etc.	State or Country	Add. Info. on Wife
Birth	9 Nov 1894	Ft Dodge (Calendar)		IOWA	
Chr'nd					
Death	1 Dec 1969	Lewistown		MT	
Burial					

Compiler *Frank Gremaux*

Address

City, State *Lewistown MT*

Date *7-1979*

Places of Residence

Occupation if other than Housewife Church Affiliation

Other husbands, if any. No. (1) (2) etc. Make separate sheet for each mar.

Her Father *E.D. Barney* Mother's Maiden Name *Annie Johnson*

Sex	Children's Names in Full (Arrange in order of birth)	Children's Data	Day Month Year	City, Town or Place	County or Province, etc.	State or Country	Add. Info. on Children
m	1 *Edward Constant*	Birth	24 Sept 1913	Lewistown		MT	
	Full Name of Spouse* *Isabel Smith*	Mar.					
		Death					
		Burial					
	2 *Eva Annie*	Birth	19 Nov 1916	Lewistown		MT	
	Full Name of Spouse* *George Thielmann*	Mar.					
		Death					
		Burial					
m	3 *Leonard Arsene*	Birth	7 Feb 1921	Lewistown		MT	
	Full Name of Spouse* *Dorothy Wicks*	Mar.					
		Death					
		Burial					
F	4 *Margaret Joyce*	Birth	23 Nov 1924	Lewistown		MT	
	Full Name of Spouse* *Harold Svejkovsky*	Mar.					
		Death					
		Burial					
F	5 *Pauline Mae*	Birth	25 Aug 1928	Lewistown		MT	
	Full Name of Spouse* *Marshall Niehuus*	Mar.					
		Death					
		Burial					
m	6 *Bernard Wayne*	Birth	28 Jul 1932	Lewistown		MT	
	Full Name of Spouse* *LaVerne Knerr*	Mar.					
		Death					
		Burial					
F	7 *Esther Louise*	Birth	11 Feb 1934	Lewistown		MT	Glenn Waters 2nd Husband
	Full Name of Spouse* *Gordon Curran*	Mar.					
		Death					
		Burial					
	8	Birth					
	Full Name of Spouse*	Mar.					
		Death					
		Burial					
	9	Birth					
	Full Name of Spouse*	Mar.					
		Death					
		Burial					
	10	Birth					
	Full Name of Spouse*	Mar.					
		Death					
		Burial					

*If married more than once No. each mar. (1) (2) etc. and list in "Add. info. on children" column. Use reverse side for additional children, other notes, references or information.

GENEALOGICAL HELPS: Send for a free catalogue with lists and full descriptions of many genealogical aids.

DUPLICATE FOR CLERK AND RECORDER

CERTIFICATE OF DEATH

State File No. 8942

1. PLACE OF DEATH
a. COUNTY: Fergus
b. CITY, TOWN, OR LOCATION: Lewistown
c. LENGTH OF STAY IN 1b: 11 years
d. NAME OF HOSPITAL OR INSTITUTION (If not in hospital, give street address): St. Joseph's Hospital
e. IS PLACE OF DEATH INSIDE CITY LIMITS? YES ☑ NO ☐

2. USUAL RESIDENCE (Where deceased lived. If institution: Residence before admission)
a. STATE: Montana
b. COUNTY: Fergus
c. CITY, TOWN, OR LOCATION: Lewistown
d. STREET ADDRESS: 1106 West Spring
e. IS RESIDENCE INSIDE CITY LIMITS? YES ☐ NO ☐
f. IS RESIDENCE ON A FARM? YES ☐ NO ☐

3. NAME OF DECEASED (Typewr. print): First Emil; Middle C.; Last Gremaux
4. DATE OF DEATH: Month 2; Day 1; Year 1965
5. SEX: Male
6. COLOR OR RACE: White
7. MARRIED ☑ NEVER MARRIED ☐ WIDOWED ☐ DIVORCED ☐
8. DATE OF BIRTH: 2-26-1882
9. AGE (In years last birthday): 82
IF UNDER 1 YEAR: Months ___ Days ___ IF UNDER 24 HRS.: Hours ___ Min. ___
10a. USUAL OCCUPATION (Give kind of work done during most of working life, even if retired): Painting and Panching
10b. KIND OF BUSINESS OR INDUSTRY: Retired
11. BIRTHPLACE (State or foreign country): Fort Wayne, Indiana
12. CITIZEN OF WHAT COUNTRY? U.S.A.
13. FATHER'S NAME: Arsane Gremaux
14. MOTHER'S MAIDEN NAME: Unknown
15. WAS DECEASED EVER IN U. S. ARMED FORCES? (Yes, no, or unknown): No (If yes, give war or dates of service)
16. SOCIAL SECURITY NO: 516-44-5667
17. INFORMANT: Mrs. Edith Mae Gremaux, Lewistown, Montana

MEDICAL CERTIFICATION

18. CAUSE OF DEATH [Enter only one cause per line for (a), (b), and (c).]
PART I. DEATH WAS CAUSED BY:
IMMEDIATE CAUSE (a) Coronary Occlusion — INTERVAL BETWEEN ONSET AND DEATH: 5 hours
Conditions, if any, which gave rise to above cause (a), stating the underlying cause last.
DUE TO (b) Arteriosclerotic Heart disease — ?
DUE TO (c) Generalized Arteriosclerosis — ?
PART II. OTHER SIGNIFICANT CONDITIONS CONTRIBUTING TO DEATH BUT NOT RELATED TO THE TERMINAL DISEASE CONDITION GIVEN IN PART I(a)
19. WAS AUTOPSY PERFORMED? YES ☐ NO ☑
20a. ACCIDENT ☐ SUICIDE ☐ HOMICIDE ☐
20b. DESCRIBE HOW INJURY OCCURRED. (Enter nature of injury in Part I or Part II of item 18.)
20c. TIME OF INJURY: Hour a.m. p.m.; Month, Day, Year
20d. INJURY OCCURRED WHILE AT WORK ☐ NOT WHILE AT WORK ☐
20e. PLACE OF INJURY (e. g., in or about home, farm, factory, street, office bldg., etc.)
20f. CITY, TOWN, OR LOCATION COUNTY STATE
21. I attended the deceased from 1-31-65 to 2-1-65 and last saw him alive on 2-1-65
Death occurred at 5:50 a.m. on the date stated above; and to the best of my knowledge, from the causes stated.
22a. SIGNATURE (Degree or title): Joseph W. Schubert, M.D.
22b. ADDRESS: Lewistown, Montana
22c. DATE SIGNED: 2-8-65
23a. BURIAL, CREMATION, REMOVAL (Specify): Burial
23b. DATE: 2-4-1965
23c. NAME OF CEMETERY OR CREMATORY: Lewistown City Cemetery
23d. LOCATION (City, town, or county) (State): Lewistown, Montana
24. FUNERAL DIRECTOR: Creel-Gurnett-Retz; ADDRESS: Lewistown, Mont.; Emb. Lic. No.
25. DATE RECD BY LOCAL REG.
26. REGISTRAR'S SIGNATURE: J. W. Schubert

(5)

State of Montana, County of Fergus } SS.
Date Issued MAY 24 1979

This is to certify that the above document is a true and correct copy of the information shown on the duplicate DEATH BIRTH Record on file in this office.

Signed MAY RATHBUN
Clerk and Recorder
By Margaret E. Gray
Special Deputy

Hard to read but it is Emil C Gremaux

HUSBAND Falconer Emil Gremaux

W. 2 DEC 1903	Place NEAR KENDALL	FERGUS COUNTY	MONTANA
F.	Place		
T. 3 AUG 1929	Place LEWISTOWN	FERGUS	MONTANA
	Place		
	Place		

HUSBAND'S FATHER Emil C Gremaux HUSBAND'S MOTHER Clara Ressouches

HUSBAND'S OTHER WIVES

Julia Gladys Gatton - Birth Certificate

OLENA Julia Gatton

9 DECEMBER 1908	Place STANHOPE	HAMILTON	IOWA
	Place		
4 OCT 1965	Place LEWISTOWN	FERGUS	MONTANA
7 OCT 1965	Place LEWISTOWN	FERGUS	MONTANA

WIFE'S FATHER George Washington GATTON WIFE'S MOTHER Eda Belle BRADEN

WIFE'S OTHER HUSBANDS

WIVES

CHILDREN List each child (whether living or dead) in order of birth Given Names ~~SURNAME~~	Birth date (day, month, year) / Marriage date (day, mo., year) / Death date (day, month, year)	Birthplace (parish or town, county, state or country) / Marriage place (parish, or town, county, state or country) / Death place (parish or town, county, state or country)	SPOUSE
Joyce MARIE	B 18 JUN 1930	LEWISTOWN MONT.	Phillip
	M 1949		GREGORY
	D 28 JAN 1994	Leadville (Salida) Colo	
IRENE Helen	B 15 AUG 1931	LEWISTOWN MONT	DONALD
	M 11 JUN 1950	LEWISTOWN MONT	L Buck
	D		
DEANE BRUCE	B 28 AUG 1933	LEWISTOWN MONT	PATRICA
	M		Madden
	D		
FRANKLIN EMIL	B 22 MAR 1941	LEWISTOWN FERGUS MONT	ROBERTA
	M 30 DEC 1966		ANN WICKMAN
	D		
SUSAN LOIS	B 16 SEP 1949	LEWISTOWN FERGUS MONT	FRANK
	M 23 MAR 1963		DUANE
	D		KUCERA
	B		
	M		
	D		
	B		
	M		
	D		
	B		
	M		
	D		
	B		
	M		
	D		
	B		
	M		
	D		
	B		
	M		
	D		

OTHER MARRIAGES

NECESSARY EXPLANATIONS

FAMILY GROUP No. _____ Husband's Full Name Phillip Gregory

This Information Obtained From:

Husband's Data	Day Month Year	City, Town or Place	County or Province, etc.	State or Country	Add. Info. on Husband
Birth	30 APR 1899				
Chr'nd					
Mar.	1929				
Death					
Burial					

Places of Residence

Occupation Church Affiliation Military Rec.

Other wives, if any. No. (1) (2) etc. Make separate sheet for each mar.

His Father Mother's Maiden Name

Wife's Full Maiden Name JOYCE MARIE GREMAUX

Wife's Data	Day Month Year	City, Town or Place	County or Province, etc.	State or Country	Add. Info. on Wife
Birth	18 JUNE 1930	LEWISTON			
Chr'nd					
Death	28 JAN 1974				
Burial		Leadville	Colorado		

Compiler FRANK GREMAUX

Address

City, State Lewistown MT

Date 8-1979

Places of Residence

Occupation if other than Housewife Church Affiliation

Other husbands, if any. No. (1) (2) etc. Make separate sheet for each mar.

Her Father FALCONER EM. GREMAUX Mother's Maiden Name OLENA JULIA GATTON

Sex	Children's Names in Full (Arrange in order of birth)	Children's Data	Day Month Year	City, Town or Place	County or Province, etc.	State or Country	Add. Info. on Children
F	1 Kathy MARIE	Birth					
	Full Name of Spouse*	Mar.					
		Death					
		Burial					
F	2 TONYA FAE	Birth					
	Full Name of Spouse*	Mar.					
		Death					
		Burial					
F	3 YVONNE GAY	Birth					
	Full Name of Spouse*	Mar.					
	DAVID FLORES	Death					
		Burial					
F	4 Vicki Lee	Birth					
	Full Name of Spouse*	Mar.					
	FRANK Kadlick	Death					
		Burial					
	5	Birth					
	Full Name of Spouse*	Mar.					
		Death					
		Burial					
	6	Birth					
	Full Name of Spouse*	Mar.					
		Death					
		Burial					
	7	Birth					
	Full Name of Spouse*	Mar.					
		Death					
		Burial					
	8	Birth					
	Full Name of Spouse*	Mar.					
		Death					
		Burial					
	9	Birth					
	Full Name of Spouse*	Mar.					
		Death					
		Burial					
	10	Birth					
	Full Name of Spouse*	Mar.					
		Death					
		Burial					

*If married, give name, place and date. (1) (2) etc. if more than one. Use "Add. Info. on Children" column. Use reverse side for additional children, other notes, references, etc.

GENEALOGICAL HELPER Send for a free catalogue with list and full descriptions of many genealogical aids.

FAMILY GROUP No. ____ Husband's Full Name Donald L. Buck

This Information Obtained From:

Husband's Data	Day Month Year	City, Town or Place	County or Province, etc.	State or Country	Add. Info. on Husband
Birth	23 APR 1930	Lewistown	Fergus	MT	
Chr'nd					
Mar.	11 JUNE 1950	Lewistown	Fergus	MT	
Death					
Burial					

Places of Residence Bell GREAT FALLS MONT

Occupation MOUNTAIN Church Affiliation Military Rec. MARINES

Other wives, if any. No. (1) (2) etc. Make separate sheet for each mar.

His Father MONTE Buck Mother's Maiden Name MARTIN NORA [redacted]

Wife's Full Maiden Name IRENE Helen GREMAUX

Wife's Data	Day Month Year	City, Town or Place	County or Province, etc.	State or Country	Add. Info. on Wife
Birth	15 Aug 1931	Lewistown	Fergus	MT	
Chr'nd					
Death					
Burial					

Compiler FRANK GREMAUX

Address

City, State Lewistown MT

Date 6-1979

Places of Residence GREAT FALLS MONTANA

Occupation if other than Housewife Church Affiliation

Other husbands, if any. No. (1) (2) etc. Make separate sheet for each mar.

Her Father FALCONER Emil AUK GREM Mother's Maiden Name Olena Julia GATTON

Sex	Children's Names in Full (Arrange in order of birth)	Children's Data	Day Month Year	City, Town or Place	County or Province, etc.	State or Country	Add. Info. on Children
M	1 DAVID FRANKLIN	Birth	8 Sept 1957	GREAT FALLS	CASCADE	MT	
	Full Name of Spouse*	Mar.					
		Death					
		Burial					
M	2 BRIAN DONALD	Birth	3 Dec 1959	GREAT FALLS	CASCADE	MT	
	Full Name of Spouse*	Mar.					
		Death					
		Burial					
F	3 JANICE IRENE	Birth	10 Feb 1964	GREAT FALLS	CASCADE	MT	
	Full Name of Spouse*	Mar.					
		Death					
		Burial					
	4	Birth					
	Full Name of Spouse*	Mar.					
		Death					
		Burial					
	5	Birth					
	Full Name of Spouse*	Mar.					
		Death					
		Burial					
	6	Birth					
	Full Name of Spouse*	Mar.					
		Death					
		Burial					
	7	Birth					
	Full Name of Spouse*	Mar.					
		Death					
		Burial					
	8	Birth					
	Full Name of Spouse*	Mar.					
		Death					
		Burial					
	9	Birth					
	Full Name of Spouse*	Mar.					
		Death					
		Burial					
	10	Birth					
	Full Name of Spouse*	Mar.					
		Death					
		Burial					

*If married more than once No. each mar. (1) (2) etc. and list in "Add. info. on children" column. Use reverse side for additional children, other notes, references or information.

Form A1. Copyright 1963 by The Everton Publishers, Inc. P.O. Box 368, Logan, Utah. Publishers of THE GENEALOGICAL HELPER. Send for a free catalogue with lists and full descriptions of many genealogical aids.

FAMILY GROUP No. _____ Husband's Full Name BEANE BRUCE GREMAUX

This Information Obtained From:

Husband's Data	Day Month Year	City, Town or Place	County or Province, etc.	State or Country	Add. Info. on Husband
Birth	28 Aug 1933	Lewistown		MT	
Chr'nd					
Mar.					
Death					
Burial					

Places of Residence GREAT FALLS MT CONRAD, MISSOULA MT

Occupation ~~Church Affiliation~~ PORTLAND OR Military Rec. AIR FORCE

Other wives, if any. No. (1) (2) etc. Make separate sheet for each mar.

His Father FAKONER EMIL Mother's Maiden Name OLENA GATTON

Wife's Full Maiden Name PATRICIA ANN MACKEN

Wife's Data	Day Month Year	City, Town or Place	County or Province, etc.	State or Country	Add. Info. on Wife
Birth	10 MAR 1938	CASCADE		MONT.	
Chr'nd					
Death					
Burial					

Compiler FRANK GREMAUX

Address

City, State Lewistown MT

Date 6-1979

Places of Residence

Occupation if other than Housewife Church Affiliation

Other husbands, if any. No. (1) (2) etc. Make separate sheet for each mar. MARGARET RUHE

Her Father WILLIAM ALBERT Mother's Maiden Name OLGIA

Sex	Children's Names in Full (Arrange in order of birth)	Children's Data	Day Month Year	City, Town or Place	County or Province, etc.	State or Country	Add. Info. on Children
M	1 DALE BRUCE	Birth	20 OCT 1957	GREAT FALLS		MT	
	Full Name of Spouse*	Mar.					
		Death					
		Burial					
F	2 CHARISE SUZANNE	Birth	21 APR 1961	GREAT FALLS		MT	
	Full Name of Spouse*	Mar.					
		Death					
		Burial					
M	3 CORY TODD	Birth	6 MAY 1965	GREAT FALLS		MT	
	Full Name of Spouse*	Mar.					
		Death					
		Burial					
	4	Birth					
		Mar.					
	Full Name of Spouse*	Death					
		Burial					
	5	Birth					
		Mar.					
	Full Name of Spouse*	Death					
		Burial					
	6	Birth					
		Mar.					
	Full Name of Spouse*	Death					
		Burial					
	7	Birth					
		Mar.					
	Full Name of Spouse*	Death					
		Burial					
	8	Birth					
		Mar.					
	Full Name of Spouse*	Death					
		Burial					
	9	Birth					
		Mar.					
	Full Name of Spouse*	Death					
		Burial					
	10	Birth					
		Mar.					
	Full Name of Spouse*	Death					
		Burial					

GENEALOGICAL INSTITUTE Send for a free catalogue with lists and full descriptions of many genealogical aids.

FAMILY GROUP No. _____ Husband's Full Name FRANKLIN EMIL GREMAUX

This Information Obtained From:	Husband's Data	Day Month Year	City, Town or Place	County or Province, etc.	State or Country	Add. Info. on Husband
BIRTH CERT	Birth	23 MARCH 1941	LEWISTOWN	FERGUS	MONT	
	Chr'nd					
MARRIAGE LIC	Mar.	30 DEC 1968	LEWISTOWN	FERGUS	MONT.	
	Death					
	Burial					

Places of Residence 1016 8TH AVE N LEWISTOWN MT.

FIRE DEPT RECORDS — Occupation FIREMAN — Church Affiliation — Military Rec. AIR FORCE 30 Oct 1960

Other wives, if any. No. (1) (2) etc. Make separate sheet for each mar.

BIRTH CERT. — His Father FALCONER EMIL — Mother's Maiden Name OLENA JULIA GATHEN

Wife's Full Maiden Name ROBERTA ANN WICHMAN

Wife's Data	Day Month Year	City, Town or Place	County or Province, etc.	State or Country	Add. Info. on Wife
Birth	8 Feb 1946	LEWISTOWN	FERGUS	MT.	
Chr'nd					
Death					
Burial					

Compiler [illegible] — Places of Residence MOORE MT LEWISTOWN MT

Address — Occupation if other than Housewife — Church Affiliation CATHOLIC

City, State Lewistown Mt. — Other husbands, if any. No. (1) (2) etc. Make separate sheet for each mar.

Date — Her Father WALTER CASPER WICHMAN — Mother's Maiden Name JENNIE MARIE BARTA

Sex	Children's Names in Full (Arrange in order of birth)	Children's Data	Day Month Year	City, Town or Place	County or Province, etc.	State or Country	Add. Info. on Children
1	BRUCE DUWAYNE	Birth	31 MAY 1967	LEWISTOWN	FERGUS	MT.	
	Full Name of Spouse*	Mar.					
		Death					
		Burial					
2	BRADLEY MICHAEL	Birth	2 July 1969	LEWISTOWN	FERGUS	MT	
	Full Name of Spouse*	Mar.					
		Death					
		Burial					
3	RANDY JAY	Birth	13 MAR 1972	LEWISTOWN	FERGUS	MT	
	Full Name of Spouse*	Mar.					
		Death					
		Burial					
4		Birth					
	Full Name of Spouse*	Mar.					
		Death					
		Burial					
5		Birth					
	Full Name of Spouse*	Mar.					
		Death					
		Burial					
6		Birth					
	Full Name of Spouse*	Mar.					
		Death					
		Burial					
7		Birth					
	Full Name of Spouse*	Mar.					
		Death					
		Burial					
8		Birth					
	Full Name of Spouse*	Mar.					
		Death					
		Burial					
9		Birth					
	Full Name of Spouse*	Mar.					
		Death					
		Burial					
10		Birth					
	Full Name of Spouse*	Mar.					
		Death					
		Burial					

*If married more than once No. each mar. (1) (2) etc. and list in "Add. info. on children" column. Use reverse side for additional children, other notes, references or information.

Form A1. Copyright 1963 by The Everton Publishers, Inc., P.O. Box 368, Logan, Utah. Permission granted to reproduce for a free catalogue with lists and full descriptions of many genealogical aids.

FAMILY GROUP No. _____ Husband's Full Name FRANK DUANE KUCERA

This Information Obtained From:

Husband's Data	Day Month Year	City, Town or Place	County or Province, etc.	State or Country	Add. Info. on Husband
Birth	1 July 1937	Lewistown	Fergus	MT	
Chr'nd					
Mar.	23 MAR 1963	Lewistown	Fergus	MT	
Death					
Burial					

Places of Residence

Occupation Church Affiliation Military Rec.

Other wives, if any. No. (1) (2) etc. Make separate sheet for each mar.

His Father FRANK KUCERA Mother's Maiden Name MARJORIE MAVIS GETSMAN

Wife's Full Maiden Name SUSAN LOIS GREMAUX

Wife's Data	Day Month Year	City, Town or Place	County or Province, etc.	State or Country	Add. Info. on Wife
Birth	26 Sept 1944	Lewistown	Fergus	MT	
Chr'nd					
Death					
Burial					

Compiler FRANK GREMAUX

Address

City, State Lewistown MT

Date 6-1979

Places of Residence Lewistown MT

Occupation if other than Housewife Church Affiliation

Other husbands, if any. No. (1) (2) etc. Make separate sheet for each mar.

Her Father FALCONER EMIL Mother's Maiden Name OLENA JULIA GATTON

Sex	Children's Names in Full (Arrange in order of birth)	Children's Data	Day Month Year	City, Town or Place	County or Province, etc.	State or Country	Add. Info. on Children
M	1 Keith Wayne	Birth	4 Feb 1964	Lewistown	Fergus	MT	
	Full Name of Spouse*	Mar.					
		Death					
		Burial					
M	2 Kevin Earl	Birth	11 Feb 1966	Lewistown	Fergus	MT	
	Full Name of Spouse*	Mar.					
		Death					
		Burial					
F	3 Krista Susanne	Birth	23 Dec 1967	Lewistown	Fergus	MT	
	Full Name of Spouse*	Mar.					
		Death					
		Burial					
	4	Birth					
	Full Name of Spouse*	Mar.					
		Death					
		Burial					
	5	Birth					
	Full Name of Spouse*	Mar.					
		Death					
		Burial					
	6	Birth					
	Full Name of Spouse*	Mar.					
		Death					
		Burial					
	7	Birth					
	Full Name of Spouse*	Mar.					
		Death					
		Burial					
	8	Birth					
	Full Name of Spouse*	Mar.					
		Death					
		Burial					
	9	Birth					
	Full Name of Spouse*	Mar.					
		Death					
		Burial					
	10	Birth					
	Full Name of Spouse*	Mar.					
		Death					
		Burial					

*If married more than once, No. each mar. (1) (2) etc. and list in "Add. Info. on Children"

GENEALOGICAL HELPER. Send for a free catalogue with lists and full descriptions of many genealogical aids.

FAMILY GROUP No. _____ Husband's Full Name FRANK W. VANEK

This Information Obtained From:

Husband's Data	Day Month Year	City, Town or Place	County or Province, etc.	State or Country	Add. Info. on Husband
Birth	1900				
Chr'nd					
Mar.					
Death	6 Jul 1973				
Burial					

Places of Residence

Occupation Church Affiliation Military Rec.

Other wives, if any. No. (1) (2) etc. Make separate sheet for each mar.

His Father Mother's Maiden Name

Wife's Full Maiden Name Dorothy E. Gremaux

Wife's Data	Day Month Year	City, Town or Place	County or Province, etc.	State or Country	Add. Info. on Wife
Birth	19 Dec 1904				
Chr'nd					
Death					
Burial					

Compiler

Address

City, State

Date

Places of Residence

Occupation if other than Housewife Church Affiliation

Other husbands, if any. No. (1) (2) etc. Make separate sheet for each mar.

Her Father Emil Gremaux Mother's Maiden Name Clara Rossouches

Sex	Children's Names in Full (Arrange in order of birth)	Children's Data	Day Month Year	City, Town or Place	County or Province, etc.	State or Country	Add. Info. on Children
M	1 LORIN	Birth	9 Feb 1926				
	Full Name of Spouse*	Mar.					
		Death					
		Burial					
F	2 LOIS	Birth	9 Feb 1926				
	Full Name of Spouse* William Householder	Mar.					
		Death					
		Burial					
	3 ARTHUR F.	Birth	24 JAN 1927				
	Full Name of Spouse* MONA LEFSON	Mar.	31 Aug 1949				
		Death					
		Burial					
	4 JULIAN	Birth	20 Nov 1929				
	Full Name of Spouse* MAE FRANTZ	Mar.					
		Death					
		Burial					
	5 JERRY	Birth	20 Nov 1929				
	Full Name of Spouse* EVELYN	Mar.					
		Death					
		Burial					
	6 MARJORIE	Birth	7 Aug 1931				
	Full Name of Spouse* Joseph P Gondek	Mar.	25 Aug 1951				
		Death					
		Burial					
	7	Birth					
	Full Name of Spouse*	Mar.					
		Death					
		Burial					
	8	Birth					
	Full Name of Spouse*	Mar.					
		Death					
		Burial					
	9	Birth					
	Full Name of Spouse*	Mar.					
		Death					
		Burial					
	10	Birth					
	Full Name of Spouse*	Mar.					
		Death					
		Burial					

*If married more than once No. each mar. (1) (2) etc. and list in "Add. info. on children" column. Use reverse side for additional children, other notes, references or information.

Form A1. Copyright 1963 by The Everton Publishers, Inc. P.O. Box 368, Logan, Utah. Publishers of THE GENEALOGICAL HELPER. Send for a free catalogue with lists and full descriptions of many genealogical aids

FAMILY GROUP No. _____ Husband's Full Name ARTHUR F VANEK

This Information Obtained From:

Husband's Data	Day Month Year	City, Town or Place	County or Province, etc.	State or Country	Add. Info. on Husband
Birth					
Chr'nd					
Mar.	31 Aug 1949				
Death					
Burial					

Places of Residence

Occupation Church Affiliation Military Rec.

Other wives, if any. No. (1) (2) etc. Make separate sheet for each mar.

His Father FRANK VANEK Mother's Maiden Name Dorothy GREMAUX

Wife's Full Maiden Name MONA LEESON

Wife's Data	Day Month Year	City, Town or Place	County or Province, etc.	State or Country	Add. Info. on Wife
Birth					
Chr'nd					
Death					
Burial					

Compiler FRANK GREMAUX

Address

City, State LEWISTOWN MT

Date 9-1979

Places of Residence

Occupation if other than Housewife Church Affiliation

Other husbands, if any. No. (1) (2) etc. Make separate sheet for each mar.

Her Father Mother's Maiden Name

Sex	Children's Names in Full (Arrange in order of birth)	Children's Data	Day Month Year	City, Town or Place	County or Province, etc.	State or Country	Add. Info. on Children
M	1 GARY	Birth	26 Aug 1950				AMIE H
	Full Name of Spouse* SHERRI GANN	Mar.	10 Jul 1971				PEPPER M
		Death					ARIC G
		Burial					
F	2 ANNETTE	Birth	5 MAR 1952				RAY E
	Full Name of Spouse* WAYNE HILL JR.	Mar.	~~5 MAR 1952~~	5 JUN 1970			JASON W
		Death					TRAVIS A
		Burial					
M	3 Stephen	Birth	26 Dec 1953				MICHAIL A
	Full Name of Spouse* VICKI	Mar.	3 JAN 1973				ROY D
		Death					VALERIE L
		Burial					
	4	Birth					
	Full Name of Spouse*	Mar.					
		Death					
		Burial					
	5	Birth					
	Full Name of Spouse*	Mar.					
		Death					
		Burial					
	6	Birth					
	Full Name of Spouse*	Mar.					
		Death					
		Burial					
	7	Birth					
	Full Name of Spouse*	Mar.					
		Death					
		Burial					
	8	Birth					
	Full Name of Spouse*	Mar.					
		Death					
		Burial					
	9	Birth					
	Full Name of Spouse*	Mar.					
		Death					
		Burial					
	10	Birth					
	Full Name of Spouse*	Mar.					
		Death					
		Burial					

*If married more than once No. each mar. (1) (2) etc. and list in "Add. info. on children" column. Use reverse side for additional children, other notes, references or information.

FAMILY GROUP No. ____ Husband's Full Name JULIAN VANEK

This Information Obtained From:

Husband's Data	Day Month Year	City, Town or Place	County or Province, etc.	State or Country	Add. Info. on Husband
Birth					
Chr'nd					
Mar.					
Death					
Burial					

Places of Residence

Occupation Church Affiliation Military Rec.

Other wives, if any. No. (1) (2) etc. Make separate sheet for each mar.

His Father FRANK VANEK Mother's Maiden Name Dorothy GREMMAUX

Wife's Full Maiden Name MAE FRANTZ

Wife's Data	Day Month Year	City, Town or Place	County or Province, etc.	State or Country	Add. Info. on Wife
Birth					
Chr'nd					
Death					
Burial					

Compiler FRANK GREMMAUX

Address

City, State

Date 9-1979

Places of Residence

Occupation if other than Housewife Church Affiliation

Other husbands, if any. No. (1) (2) etc. Make separate sheet for each mar.

Her Father Mother's Maiden Name

Children's Names in Full (Arrange in order of birth)	Children's Data	Day Month Year	City, Town or Place	County or Province, etc.	State or Country	Add. Info. on Children
1 KATHY	Birth					
Full Name of Spouse*	Mar.					
	Death					
	Burial					
2 SANDY	Birth					
Full Name of Spouse*	Mar.					
	Death					
	Burial					
VICKI	Birth					
Full Name of Spouse*	Mar.					
	Death					
	Burial					
4	Birth					
Full Name of Spouse*	Mar.					
	Death					
	Burial					
5	Birth					
Full Name of Spouse*	Mar.					
	Death					
	Burial					
6	Birth					
Full Name of Spouse*	Mar.					
	Death					
	Burial					
7	Birth					
Full Name of Spouse*	Mar.					
	Death					
	Burial					
8	Birth					
Full Name of Spouse*	Mar.					
	Death					
	Burial					
9	Birth					
Full Name of Spouse*	Mar.					
	Death					
	Burial					
10	Birth					
Full Name of Spouse*	Mar.					
	Death					
	Burial					

*If married more than once No. each mar. (1) (2) etc. and list in "Add. info. on children" column. Use reverse side for additional children, other notes, references or information.

FAMILY GROUP No. _____ Husband's Full Name JERRY VANEK

This Information Obtained From:

Husband's Data	Day Month Year	City, Town or Place	County or Province, etc.	State or Country	Add. Info. on Husband
Birth	20 Nov 1929				
Chr'nd					
Mar.					
Death					
Burial					

Places of Residence

Occupation Church Affiliation Military Rec.

Other wives, if any. No. (1) (2) etc. Make separate sheet for each mar.

His Father FRANK VANEK Mother's Maiden Name DOROTHY GREMAUX

Wife's Full Maiden Name EVELYN

Wife's Data	Day Month Year	City, Town or Place	County or Province, etc.	State or Country	Add. Info. on Wife
Birth					
Chr'nd					
Death					
Burial					

Compiler FRANK GREMAUX

Address

City, State

Date

Places of Residence

Occupation if other than Housewife Church Affiliation

Other husbands, if any. No. (1) (2) etc. Make separate sheet for each mar.

Her Father Mother's Maiden Name

Sex	Children's Names in Full (Arrange in order of birth) HERS	Children's Data	Day Month Year	City, Town or Place	County or Province, etc.	State or Country	Add. Info. on Children
F	1 EVELYN	Birth					
	Full Name of Spouse*	Mar.					
		Death					
		Burial					
M	2 JACK	Birth					
	Full Name of Spouse*	Mar.					
		Death					
		Burial					
	3	Birth					
	Full Name of Spouse*	Mar.					
		Death					
		Burial					
	4	Birth					
	Full Name of Spouse*	Mar.					
		Death					
		Burial					
	5	Birth					
	Full Name of Spouse*	Mar.					
		Death					
		Burial					
	6	Birth					
	Full Name of Spouse*	Mar.					
		Death					
		Burial					
	7	Birth					
	Full Name of Spouse*	Mar.					
		Death					
		Burial					
	8	Birth					
	Full Name of Spouse*	Mar.					
		Death					
		Burial					
	9	Birth					
	Full Name of Spouse*	Mar.					
		Death					
		Burial					
	10	Birth					
	Full Name of Spouse*	Mar.					
		Death					
		Burial					

*If married more than once No. each mar. (1) (2) etc. and list in "Add. info. on children" column. Use reverse side for additional children, other notes, references or information.

GENEALOGICAL HELPS: Send for a free catalogue with 175 and 150 supplies of 100% genealogical use.

Name of Compiler FRANK GREMAUX

Address 1016 8TH AVE

City, State Lewistown MT.

Date 1979

FOUR GENERATION ANCESTOR CHART

Person No. 1 on this chart is the same person as No.____ on chart No.____.

Chart No. 1

b. Date of Birth
p.b. Place of Birth
m. Date of Marriage
p.m. Place of Marriage
d. Date of Death
p.d. Place of Death

Form A24. Copyright by The Everton Publishers, Inc., P.O. Box 506, Logan, Utah 84321, publishers of THE GENEALOGICAL HELPER. Send for a free catalogue with lists and full descriptions of many genealogical aids.

1 FRANK EMIL GREMAUX
b. 22 MAR 1941
p.b. Lewistown Mont
m. 30 Dec 1966
p.m. Lewistown MT
d.
p.d.

2 FALCONER EMIL GREMAUX (Father of No. 1)
b. 3 Dec 1903
p.b. NEAR Kendall - Mont.
m. 3 Aug 1929
p.m. Lewistown
d.
p.d.

4 EMIL CONSTANT GREMAUX (Father of No. 2)
b. 28 Feb 1882
p.b. New Haven IND
m. 20 July 1903
p.m. FT WAYNE IND
d. 1 Feb 1965
p.d. Lewistown Mont.

8 ARSENE GREMAUX (Father of No. 4. Cont. on chart No.____)
b. 1841 (1832)
p.b. Courchatel FRANCE
m. 28 MAY 1872
p.m. Allen Co IND
d. 5 Nov 1922
p.d. Home Allen Co IND

9 EMELINE M. REUILLE (Mother of No. 4. Cont. on chart No.____)
b. ~~1841~~ ~~1850~~ 1850
p.b.
d. 1 MAR 1926
p.d. Home Allen Co IND

5 CLARA H. RESSOUCHES (Mother of No. 2)
b. 10 Sept 1884
p.b. IND
d. 16 Dec 1907
p.d. FT WAYNE IND.

10 LOUIS N. RESSOUCHES (Father of No. 5. Cont. on chart No.____)
b. 26 July 1852
p.b. New York City OR FRANE?
m.
p.m.
d. 1 Feb 1932
p.d. Silverton Colo

11 ROSA PERNOT (Mother of No. 5. Cont. on chart No.____)
b. 12 JUN 1860
p.b. IND
d. OCT 1940
p.d. Los Angles

6 GEORGE WASHINGTON GATTON (Father of No. 3)
b.
p.b.
m. Ill.?
p.m.
d. 18 Oct 1925
p.d. Lewistown Mont.

12 LOUIS GATTON (Father of No. 6. Cont. on chart No.____)
b.
p.b.
m.
p.m.
d.
p.d.

13 ELIZABETH ENGLAND (Mother of No. 6. Cont. on chart No.____)
b.
p.b.
d.
p.d.

3 OLENA JULIA GLADYS GATTON (Mother of No. 1)
b. 8 Dec 1908
p.b. Stanhope IOWA
d. 4 Oct 1965
p.d. Lewistown Mont.

14 SIDNEY REESE BRADEN (Father of No. 7. Cont. on chart No.____)
b.
p.b.
m.
p.m.
d.
p.d.

7 IDA BELLE BRADEN (Mother of No. 3)
b. 12 APR 1868
p.b. ILL.
d. 22 DEC 1948
p.d. Lewistown MT.

15 JANE ELIZABETH COX (Mother of No. 7. Cont. on chart No.____)
b.
p.b.
d.
p.d.

ROBERTA ANN WICHMAN (Spouse of No. 1.)
b.
p.b.
d.
p.d.

Name of Compiler FRANK GREMAUX

Address

City, State LEWISTOWN MT.

Date 8-1979

FOUR GENERATION ANCESTOR CHART

Person No. 1 on this chart is the same person as No. 8 on chart No. 1.

Chart No. 2

b. Date of Birth
p.b. Place of Birth
m. Date of Marriage
p.m. Place of Marriage
d. Date of Death
p.d. Place of Death

Form A24. Copyright by The Everton Publishers, Inc., P.O. Box 503, Logan, Utah 84321, publishers of THE GENEALOGICAL HELPER. Send for a free catalogue with lists and full descriptions of many genealogical aids.

1 ARSENE GREMAUX
b. 11-8-1839
p.b. FRANCE
m.
p.m.
d. 11-5-1922
p.d.

Spouse of No. 1.
MELANIE Reuille
b. 1850
p.b.
d. 3-1-1926
p.d.

2 FRANCOIS XAVIER (NARCIS) GREMAUX (Father of No. 1)
b. 10 MAY 1808
p.b. FRANCE
m.
p.m.
d. 1854-1855
p.d.

3 URSULA RONDOT (Mother of No. 1)
b. 1811
p.b. COURBENANS FRANCE
d. 1901
p.d.

4 (Father of No. 2)
b.
p.b.
m.
p.m.
d.
p.d.

5 (Mother of No. 2)
b.
p.b.
d.
p.d.

6 JACQUES RONDOT (Father of No. 3)
b.
p.b. FRANCE
m.
p.m.
d.
p.d.

7 FRANCOIS PEQUINOT (Mother of No. 3)
b.
p.b. FRANCE
d.
p.d.

8 (Father of No. 4. Cont. on chart No. ____)
b.
p.b.
m.
p.m.
d.
p.d.

9 (Mother of No. 4. Cont. on chart No. ____)
b.
p.b.
d.
p.d.

10 (Father of No. 5. Cont. on chart No. ____)
b.
p.b.
m.
p.m.
d.
p.d.

11 (Mother of No. 5. Cont. on chart No. ____)
b.
p.b.
d.
p.d.

12 (Father of No. 6. Cont. on chart No. ____)
b.
p.b.
m.
p.m.
d.
p.d.

13 (Mother of No. 6. Cont. on chart No. ____)
b.
p.b.
d.
p.d.

14 (Father of No. 7. Cont. on chart No. ____)
b.
p.b.
m.
p.m.
d.
p.d.

15 (Mother of No. 7. Cont. on chart No. ____)
b.
p.b.
d.
p.d.

Name of Compiler FRANK GREMAUX

FOUR GENERATION ANCESTOR CHART

Address

City, State Lewistown MT.

Date 8-1979

Person No. 1 on this chart is the same person as No. 9 on chart No. 1.

Chart No. 3

b. Date of Birth
p.b. Place of Birth
m. Date of Marriage
p.m. Place of Marriage
d. Date of Death
p.d. Place of Death

1 MELANIE Reuille
b. 1852
p.b. FRANCE
m.
p.m.
d.
p.d.

2
b.
p.b.
m.
p.m.
d.
p.d.
(Father of No. 1)

3
b.
p.b.
d.
p.d.
(Mother of No. 1)

4
b.
p.b.
m.
p.m.
d.
p.d.
(Father of No. 2)

5 John Claude Reuille
b. 1812
p.b. FRANCE
d. 1873
p.d. FRANCE
(Mother of No. 2)

6 MARGARET Predin
b. 1812
p.b. FRANCE
m.
p.m. FRANCE
d. 1885
p.d. MONROEVILLE IND
(Father of No. 3)

7
b.
p.b.
d.
p.d.
(Mother of No. 3)

ARSENE GREMAUX
b.
p.b.
d.
p.d.
Spouse of No. 1.

8
b.
p.b.
m.
p.m.
d.
p.d.
(Father of No. 4. Cont. on chart No. ___)

9
b.
p.b.
d.
p.d.
(Mother of No. 4. Cont. on chart No. ___)

10
b.
p.b.
m.
p.m.
d.
p.d.
(Father of No. 5. Cont. on chart No. ___)

11
b.
p.b.
d.
p.d.
(Mother of No. 5. Cont. on chart No. ___)

12
b.
p.b.
m.
p.m.
d.
p.d.
(Father of No. 6. Cont. on chart No. ___)

13
b.
p.b.
d.
p.d.
(Mother of No. 6. Cont. on chart No. ___)

14
b.
p.b.
m.
p.m.
d.
p.d.
(Father of No. 7. Cont. on chart No. ___)

15
b.
p.b.
d.
p.d.
(Mother of No. 7. Cont. on chart No. ___)

Form A34. Copyright by The Everton Publishers, Inc., P.O. Box 506, Logan, Utah 84321, publishers of THE GENEALOGICAL HELPER. Send for a free catalogue with lists and full descriptions of many genealogical aids.

Name of Compiler FRANK GREMAUX

Address

City, State Lewistown MT.

Date 8-1979

FOUR GENERATION ANCESTOR CHART

Person No. 1 on this chart is the same person as No. 10 on chart No. 1.

Chart No. 4

b. Date of Birth
p.b. Place of Birth
m. Date of Marriage
p.m. Place of Marriage
d. Date of Death
p.d. Place of Death

Form A24-Copyright by The Everton Publishers, Inc., P.O. Box 505, Logan, Utah 84321, publishers of THE GENEALOGICAL HELPER. Send for a free catalogue with lists and full descriptions of many genealogical aids.

1 LOUIS N RESSOUCHES
b.
p.b.
m.
p.m.
d.
p.d.

2
b.
p.b.
m.
p.m.
d.
p.d.
(Father of No. 1)

4
b.
p.b.
m.
p.m.
d.
p.d.
(Father of No. 2)

8
b.
p.b.
m.
p.m.
d.
p.d.
(Father of No. 4. Cont. on chart No.____)

9
b.
p.b.
d.
p.d.
(Mother of No. 4. Cont. on chart No.____)

5
b.
p.b.
d.
p.d.
(Mother of No. 2)

10
b.
p.b.
m.
p.m.
d.
p.d.
(Father of No. 5. Cont. on chart No.____)

11
b.
p.b.
d.
p.d.
(Mother of No. 5. Cont. on chart No.____)

3
b.
p.b.
d.
p.d.
(Mother of No. 1)

6
b.
p.b.
m.
p.m.
d.
p.d.
(Father of No. 3)

12
b.
p.b.
m.
p.m.
d.
p.d.
(Father of No. 6. Cont. on chart No.____)

13
b.
p.b.
d.
p.d.
(Mother of No. 6. Cont. on chart No.____)

7
b.
p.b.
d.
p.d.
(Mother of No. 3)

14
b.
p.b.
m.
p.m.
d.
p.d.
(Father of No. 7. Cont. on chart No.____)

15
b.
p.b.
d.
p.d.
(Mother of No. 7. Cont. on chart No.____)

b.
p.b.
d.
p.d.
Spouse of No. 1.

Name of Compiler FRANK GREMAUX

FOUR GENERATION ANCESTOR CHART

Address

Person No. 1 on this chart is the same person as No. 11 on chart No. 1.

Chart No. 5

City, State Lewistown MT.

Date 8-1979

b. Date of Birth
p.b. Place of Birth
m. Date of Marriage
p.m. Place of Marriage
d. Date of Death
p.d. Place of Death

Form A24 Copyright by The Everton Publishers, Inc., P.O. Box 506, Logan, Utah 84321, publishers of THE GENEALOGICAL HELPER. Send for a free catalogue with lists and full descriptions of many genealogical aids.

1 ROSALIE MARIE PERNOT
b.
p.b.
m.
p.m.
d.
p.d.

2 CONSTANT PERNOT (Father of No. 1)
b. 6 Feb 1824
p.b. BEURNOIS FRANCE (NEAR Lille)
m. 9 Feb 1847
p.m. FRANCE
d. 6-9-1896
p.d.

4 JEAN BAPTIST PERNOT (Father of No. 2)
b. 1790
p.b. FRANCE
m.
p.m.
d. 1878
p.d.

8 (Father of No. 4. Cont. on chart No.____)
b.
p.b.
m.
p.m.
d.
p.d.

9 (Mother of No. 4. Cont. on chart No.____)
b.
p.b.
d.
p.d.

5 FRANCIS (Mother of No. 2)
b. 1800
p.b. FRANCE
d. 14 MAR 1835 FRANCE
p.d.

10 (Father of No. 5. Cont. on chart No.____)
b.
p.b.
m.
p.m.
d.
p.d.

11 (Mother of No. 5. Cont. on chart No.____)
b.
p.b.
d.
p.d.

3 JULIA MARY MUNIERE (MUNNIER) (Mother of No. 1)
b. 1822
p.b.
d.
p.d.

6 THOMAS MUNIERE (Father of No. 3)
b.
p.b.
m.
p.m.
d.
p.d.

12 (Father of No. 6. Cont. on chart No.____)
b.
p.b.
m.
p.m.
d.
p.d.

13 (Mother of No. 6. Cont. on chart No.____)
b.
p.b.
d.
p.d.

7 MARY HUGUENARD (Mother of No. 3)
b.
p.b.
d.
p.d.

14 (Father of No. 7. Cont. on chart No.____)
b.
p.b.
m.
p.m.
d.
p.d.

15 (Mother of No. 7. Cont. on chart No.____)
b.
p.b.
d.
p.d.

LOUIS RESSOUCHES Spouse of No. 1.
b.
p.b.
d.
p.d.

FAMILY GROUP No. _____ Husband's Full Name EMIL CONSTANT GREMAUX

This Information Obtained From:

Husband's Data	Day Month Year	City, Town or Place	County or Province, etc.	State or Country	Add. Info. on Husband
Birth	28 FEB 1882	JEFFERSON TNP.	ALLEN CO.	INDIANA.	
Chr'nd					
Mar.	2 JULY 1903				BK 26 PG 70
Death	1 FEB 1965				
Burial					

Places of Residence

Occupation Church Affiliation Military Rec.

Other wives, if any. No. (1) (2) etc. Make separate sheet for each mar.

His Father ARSENE GREMAUX Mother's Maiden Name MELANIE DELPHINE REVILLE

Wife's Full Maiden Name CLARA L. RESSUCHE

Wife's Data	Day Month Year	City, Town or Place	County or Province, etc.	State or Country	Add. Info. on Wife
Birth	1884				
Chr'nd					
Death	16 DEC 1907	FT. WAYNE	ALLEN CO.	INDIANA	NEWHAVEN CEM.
Burial					

SEE PG 2. FOR SECOND MARRIAGE.

Compiler A.B. RONDOT

Address 1648 CIRCLE DR

City, State FT. WAYNE IND.

Date 8-1979

Places of Residence

Occupation if other than Housewife Church Affiliation

Other husbands, if any. No. (1) (2) etc. Make separate sheet for each mar.

Her Father LOUIS A. RESSUCHE Mother's Maiden Name ROSIE PERNOT

Sex	Children's Names in Full (Arrange in order of birth)	Children's Data	Day Month Year	City, Town or Place	County or Province, etc.	State or Country	Add. Info. on Children
M	1 FALCONER GREMAUX	Birth					
	Full Name of Spouse* LENA GATTON	Mar.					
		Death					
		Burial					
F	2 DOROTHY GREMAUX	Birth					
	Full Name of Spouse*	Mar.					
		Death					
		Burial					
	3	Birth					
	Full Name of Spouse*	Mar.					
		Death					
		Burial					
	4	Birth					
	Full Name of Spouse*	Mar.					
		Death					
		Burial					
	5	Birth					
	Full Name of Spouse*	Mar.					
		Death					
		Burial					
	6	Birth					
	Full Name of Spouse*	Mar.					
		Death					
		Burial					
	7	Birth					
	Full Name of Spouse*	Mar.					
		Death					
		Burial					
	8	Birth					
	Full Name of Spouse*	Mar.					
		Death					
		Burial					
	9	Birth					
	Full Name of Spouse*	Mar.					
		Death					
		Burial					
	10	Birth					
	Full Name of Spouse*	Mar.					
		Death					
		Burial					

*If married more than once No. each mar. (1) (2) etc. and list in "Add. info. on children" column. Use reverse side for additional children, other notes, references or information.

Form A1. Copyright 1963 by The Everton Publishers, Inc., P.O. Box 500, Logan, Utah. Publishers of THE GENEALOGICAL HELPER. Send for a free catalogue with lists and full descriptions of many genealogical aids.

P62.

FAMILY GROUP No. _____ Husband's Full Name EMIL CONSTANT GREMAUX

This Information Obtained From:

2ND —

Husband's Data	Day Month Year	City, Town or Place	County or Province, etc.	State or Country	Add. Info. on Husband
Birth	28 FEB 1882	JEFFERSON TWP.	ALLEN CO.	INDIANA.	
Chr'nd					
Mar.					
Death	1 FEB 1965				
Burial					

Places of Residence

Occupation Church Affiliation Military Rec.

Other wives, if any. No. (1) (2) etc.
Make separate sheet for each mar.

His Father ARSENE GREMAUX Mother's Maiden Name MELANIE DELPHINE REUILLE

Wife's Full Maiden Name EDITH

FAMILY LIVING IN LEWISTOWN MONT 1957.

Wife's Data	Day Month Year	City, Town or Place	County or Province, etc.	State or Country	Add. Info. on Wife
Birth					
Chr'nd					
Death					
Burial					

Compiler

Address

City, State

Date

Places of Residence

Occupation if other than Housewife Church Affiliation

Other husbands, if any. No. (1) (2) etc.
Make separate sheet for each mar.

Her Father Mother's Maiden Name

Sex	Children's Names in Full (Arrange in order of birth)	Children's Data	Day Month Year	City, Town or Place	County or Province, etc.	State or Country	Add. Info. on Children
	1	Birth					
	Full Name of Spouse*	Mar.					
		Death					
		Burial					
	2	Birth					
	Full Name of Spouse*	Mar.					
		Death					
		Burial					
	3	Birth					
	Full Name of Spouse*	Mar.					
		Death					
		Burial					
	4	Birth					
	Full Name of Spouse*	Mar.					
		Death					
		Burial					
	5	Birth					
	Full Name of Spouse*	Mar.					
		Death					
		Burial					
	6	Birth					
	Full Name of Spouse*	Mar.					
		Death					
		Burial					
	7	Birth					
	Full Name of Spouse*	Mar.					
		Death					
		Burial					
	8	Birth					
	Full Name of Spouse*	Mar.					
		Death					
		Burial					
	9	Birth					
	Full Name of Spouse*	Mar.					
		Death					
		Burial					
	10	Birth					
	Full Name of Spouse*	Mar.					
		Death					
		Burial					

*If married more than once No. each mar. (1) (2) etc. and list in "Add. info. on children" column. Use reverse side for additional children, other notes, references or information.

Form A1 Copyright 1963 by The Everton Publishers, Inc., P.O. Box 500, Logan, Utah. Publishers of THE EVERTON REPORT. Send for a free catalogue with lists and full descriptions of many genealogical aids.

FAMILY GROUP No. _____ Husband's Full Name FALCONER GREMAUX

This Information Obtained From:

Husband's Data	Day Month Year	City, Town or Place	County or Province, etc.	State or Country	Add. Info. on Husband
Birth					
Chr'nd					
Mar.					
Death					
Burial					

Places of Residence

Occupation Church Affiliation Military Rec.

Other wives, if any. No. (1) (2) etc.
Make separate sheet for each mar.

His Father EMIL CONSTANT GREMAUX Mother's Maiden Name CLARA L. RESSUCHE

Wife's Full Maiden Name LENA GATTON

Wife's Data	Day Month Year	City, Town or Place	County or Province, etc.	State or Country	Add. Info. on Wife
Birth					
Chr'nd					
Death					
Burial					

Compiler

Address

City, State

Date

Places of Residence

Occupation if other than Housewife Church Affiliation

Other husbands, if any. No. (1) (2) etc.
Make separate sheet for each mar.

Her Father Mother's Maiden Name

Sex	Children's Names in Full (Arrange in order of birth)	Children's Data	Day Month Year	City, Town or Place	County or Province, etc.	State or Country	Add. Info. on Children
M	1 FRANK GREMAUX	Birth					
	Full Name of Spouse*	Mar.					
		Death					
		Burial					
	2	Birth					
		Mar.					
	Full Name of Spouse*	Death					
		Burial					
	3	Birth					
		Mar.					
	Full Name of Spouse*	Death					
		Burial					
	4	Birth					
		Mar.					
	Full Name of Spouse*	Death					
		Burial					
	5	Birth					
		Mar.					
	Full Name of Spouse*	Death					
		Burial					
	6	Birth					
		Mar.					
	Full Name of Spouse*	Death					
		Burial					
	7	Birth					
		Mar.					
	Full Name of Spouse*	Death					
		Burial					
	8	Birth					
		Mar.					
	Full Name of Spouse*	Death					
		Burial					
	9	Birth					
		Mar.					
	Full Name of Spouse*	Death					
		Burial					
	10	Birth					
		Mar.					
	Full Name of Spouse*	Death					
		Burial					

*If married more than once No. each mar. (1) (2) etc. and list in "Add. info. on children" column. Use reverse side for additional children, other notes, references or information.

Form A1. Copyright 1963 by The Everton Publishers, Inc., P.O. Box 500, Logan, Utah. Publishers of THE GENEALOGICAL HELPER. Send for a free catalogue with lists and full descriptions of many genealogical aids.

FAMILY GROUP No. _____ Husband's Full Name FRANK GREMAUX

This Information Obtained From:

Husband's Data	Day Month Year	City, Town or Place	County or Province, etc.	State or Country	Add. Info. on Husband
Birth					
Chr'nd					
Mar.					
Death					
Burial					

Places of Residence

Occupation Church Affiliation Military Rec.

Other wives, if any. No. (1) (2) etc.
Make separate sheet for each mar.

His Father FALCONER GREMAUX Mother's Maiden Name LENA. GATTON

Wife's Full Maiden Name

Wife's Data	Day Month Year	City, Town or Place	County or Province, etc.	State or Country	Add. Info. on Wife
Birth					
Chr'nd					
Death					
Burial					

Compiler

Address

City, State

Date

Places of Residence

Occupation if other than Housewife Church Affiliation

Other husbands, if any. No. (1) (2) etc.
Make separate sheet for each mar.

Her Father Mother's Maiden Name

Sex	Children's Names in Full (Arrange in order of birth)	Children's Data	Day Month Year	City, Town or Place	County or Province, etc.	State or Country	Add. Info. on Children
	1	Birth					
		Mar.					
	Full Name of Spouse*	Death					
		Burial					
	2	Birth					
		Mar.					
	Full Name of Spouse*	Death					
		Burial					
	3	Birth					
		Mar.					
	Full Name of Spouse*	Death					
		Burial					
	4	Birth					
		Mar.					
	Full Name of Spouse*	Death					
		Burial					
	5	Birth					
		Mar.					
	Full Name of Spouse*	Death					
		Burial					
	6	Birth					
		Mar.					
	Full Name of Spouse*	Death					
		Burial					
	7	Birth					
		Mar.					
	Full Name of Spouse*	Death					
		Burial					
	8	Birth					
		Mar.					
	Full Name of Spouse*	Death					
		Burial					
	9	Birth					
		Mar.					
	Full Name of Spouse*	Death					
		Burial					
	10	Birth					
		Mar.					
	Full Name of Spouse*	Death					
		Burial					

*If married more than once No. each mar. (1) (2) etc. and list in "Add. info. on children" column. Use reverse side for additional children, other notes, references or information.

Form A1. Copyright 1963 by The Everton Publishers, Inc., P.O. Box 368, Logan, Utah. Publishers of THE GENEALOGICAL HELPER. Send for a free catalogue with lists and full description of many genealogical aids.

FRANKLIN.

GAYLORD
GROMEAUX

FATHER ELI. F

GAYLORD GROMEAUX
2-11-1909

LEONA

B 1925

D 8-31-1978
DECATUR

78
53
25

MAYBE
SECOND MARRIAGE

Area Deaths

FRI 9-1-1978

Other Deaths on Page 9B

Leona Gromeaux

DECATUR — Mrs. Leona Gromeaux, 53, died Thursday in Adams County Memorial Hospital. Surviving are her husband, Gaylord; two daughters, a son, two stepdaughters and three sisters.

Services are 1:30 p.m. Sunday in the Zwick Funeral Home where calling begins 7 p.m. today and Women of the Moose services are at 7:30 p.m. Saturday. Memorials to the Heart Fund.

FRANKLIN GREMAUX

FRANKLIN GAYLORD
2-11-1909

H9-58

FATHER ELI GREMAUX

MOTHER AGNES L. GIBSON

GERALD
L
GREMAUX

817 STRAFORD RD
NEW HAVEN
749-4777
1973

FATHER
LOUIS
MOTHER LILLIAN BANET

GERALD L. GREMAUX
~~4-12-1970~~

ELIZABETH ANN GREMAUX

RICHARD LYNN KNAUSS

MAR 6-14-1975

EMANUEL LUTHERN
CHURCH,
N.H.

GREG GREMAUX

GLADYS
GREMAUX

CHARLES STANTON
8-6-1898

GLADYS GREMAUX
3-9-1902

MAR 5-20-1920

BK 50- P6358

FATHER: FRANK GREMAUX

MOTHER: MARY URBINE

GOLDIE GREMAUX

BROOKLINE AVE
FT. W

WM. S BAKER

NO CHILD.

GOLDIE GROMEAUX
7-20-1904
H8-27
MAR 10-23-1922
FT W

FATHER ELI-F. GREMAUX

MOTHER AGNES L. GIBSON

GRANT

GRUMEAUX

JANE

OWNS 120A
JACKSON TWP.

LOUIS

GRANT GRUMEAUX

KATE

GREGORY
L
GREMAUX

NEW HAVEN

GREGORY L. GREMAUX

SALLY S BINGMAN

MAR CA. SAT
NOV. 13, 1976

HOWARD
C.
GREMAUX

4925 SMITH

456- 8385
FT. W

FATHER, CLEMENT J. GREMAUX

MOTHER, BLANCH URBINE

HOWARD C. GREMAUX
B1-5-1920

CH 8-214

IRENE
HELEN
GREMAUX

F. MONTE BUCK
M. LANORA MARTIN.

DAVID FRANKLIN
9-2-1957
GREAT FALLS
MONT

BRIAN DONALD
12-3-1959
GREAT FALLS

DONALD L. BUCK
4-23-1930
LEWISTOWN MONT

JANICE IRENE
2-10-1964
GREAT FALLS

IRENE HELEN GREMAUX
8-15-1931
LEWISTOWN MONT.

MAR 6-11-1950
LEWISTOWN

F. FALCONER EMIL GREMAUX
M. OLENA JULIA GATTON.

JANE
M
GROMEAUX

JOSEPH SMALL
12-31-1886

JANE M. GROMEAUX
12-11-1883

MAR 5-20-1911
B 35 P 508

F FRANCIS
M CATHERINE

JOHN
JEAN GREMAUX

FATHER FRANCOIS XAVIER GREMEAUX
MOTHER, URUSLE RONDOT

LIVING WITH
JOSEPH BANET JR.
1880 CENSUS ST JOSEPH TWP
P19 #145

LIVING WITH JOSEPH BANET SR
P19 #145 - 1880 CENSUS

JEAN BAPTIST
JOHN GREMAUX
1895.

MARY LACROIX

MARIE
HELEN
B 1892 D 1880 ?

MAR 1-12-1875
BK 11 PG 169

FATHER XAVIER LACROIX
MOTHER JEANNE HERAULT

MARY JOSEPHINE GREMAUX
B 9-24-1875

MARY EMMA GREMAUX (BANET)
B 9-30-1880

MARTIN SCOTT
6-25-1901
V24 - PG 482

JOSEPH

GREMAUX

FATHER: JULIAN C. GREMAUX

MOTHER: ELENORE A VDIROL

DELATUR

JOSEPH GREMAUX

J.
C.
GREMAUX

623-6622

RR1 MONREVILLE

1977

J. C. GREMAUX

JOYCE
MARIE
GREMAUX

KATHY MARIE GREGORY

TONYA FAY

YVONNE GAY

DAVID FLORES

VICKI LEE

FRANK KADLICK

PHILLIP GREGORY
4-30-1929

JOYCE MARIE GREMAUX
B 6-18-1930 D 1-28-1974
LEWISTON MONT. LEADVILLE COLO.

MAR 1949

F FALCONER E
M. OLENA JULIA GATTON

JULIA
NORA
GROMEAUX

1ST MAR
TO CELELIA BELL
MAR 5-17-1882
B14 P550

OBI

JULES S VOIRAL
10-30-1877 9-12-1959

BESANCON

JULIA NORA GROMEAUX
B 10-8-1885 1912

MAR 6-6-1905 ELEANOR

BK25- PG17

BESANCON

FATHER: FRANCIS GROMEAUX

MOTHER: CATHERINE CAYOT

JULIAN C. GREMAUX

FATHER: PRESENE GREMAUX

MOTHER: ~~MELANIE~~ MELANIE REVILLÉ

JULIAN C. J.G. 36

JEWEL C. GREMAUX OBI

8-31-1885 D 5-10-1956

BUR 5-14-1956 BESANCON

NORA A. VOIROL

NEVA VOIROL

IROL

D 4-9-1974

D-5-1914

LP 280

"Blessed are they that mourn for they shall be comforted."
St. Matt. V. 5.

May Jesus have mercy on the Soul of

Eleanor A. Gremaux

Born: September 28, 1892

Died: April 9, 1974

Age: 81 yrs. 6 mo. 11 days

GENTLEST Heart of Jesus ever present in the Blessed Sacrament, ever consumed with burning love for the poor captive souls in Purgatory, have mercy on the soul of Thy departed servant. Be not severe in Thy Judgment but let some drops of Thy Precious Blood fall upon the devouring flames, and do Thou O merciful Saviour send Thy angels to conduct Thy departed servant to a place of refreshment, light and peace. Amen.

May the souls of all the faithful departed, through the mercy of God rest in peace. Amen.

E. HARPER & SON
FUNERAL HOME

(F) VERONICA M
B 8-7-1915
H11-54
HARKENRIDER

F ELSIE
EVA
B 12-4-1916
H11-137
ROBERT B. SNYDER
NEW HAVEN

ELEANOR
1916
ERHART J. KELBLE 4 CHILD
MAR 6-8-1937 PAYNE
NEW HAVEN

DOROTHY
GERALD GRAY 5 CHILD

JOSEPH DELATOR

8 CHILDREN

ARNOLD YODER

LLOYD. A NEW HAVEN

WALTER J. [illegible]

JULIAN C. GREMAUX

FATHER: ARSENE GREMAUX

MOTHER: ~~MELANIE~~ MELANIE REUILLE

JULIAN C. J.G. 2.6

JEWEL C. GREMAUX OBI

8-31-1885 D 5-10-1956

BUR 5-14-1956 BESANCON

NORA A. VOIROL

NEVA VOIROL

ELEANOR A. VOIROL

9-28-1892 D 4-9-1974

MAR 10-5-1914

B 94 P 280

(F) VERONICA M

B 8-7-1913

H 11-54

HARKENRIDER

F ELSIE

EVA

B 12-4-1916

H 11-137

ROBERT B. SNYDER

NEW HAVEN

ELEANOR

1916

ERHART J. KELBLE 4 CHILD

MAR 6-8-1937 PAYNE

NEW HAVEN

DOROTHY

GERALD GRAY 5 CHILD

JOSEPH DELATOR

8 CHILDREN

ARNOLD YODER

LLOYD. A NEW HAVEN

WALTER J. PARKERSBURG

JULIAN
CLADE
GREMAUX

FT. W JG.
SATURDAY MAY 12 1956

JULIAN C. GREMAUX
SERVICES ARE MONDAY
PICTURE

FUNERAL SERVICES FOR JULIAN C. GREMAUX 70 OF RR1 MONROEVILLE WILL BE HELD AT 8:30 AM MONDAY IN THE E. HARPER & SON FUNERAL HOME NEW HAVEN AND AT 9:00 O'CLOCK IN ST LOUIS C C. BESANCON THE REV CARL HOLSINGER OFFICIATING BURIAL WILL BE IN THE CHURCH CEMETERY FRIENDS MAY CALL AFTER 12 NOON TODAY AT THE FUNERAL HOME WHERE THE ROSARY SOCIETY WILL CONDUCT RITES AT 7:30 PM SUNDAY MR GREMAUX JEFFERSON TWP TRUSTEE THE PAST 26 YEARS DIED AT 6:05 AM THURSDAY IN PARKVIEW MEM HOSP. FROM INJURIES RECEIVED IN AN AUTO ACCIDENT MAY 5.

DIED 5-10-1956
BUR 5-14-1956
BESANCON

NO REPORT ON ACCIDENT FOUND IN NEWS PAPER -
MAY 5-6-7-

1956
70
1886

KENNETH
L
GREMAUX

5211 BOWSER
745-3084
FT. W

FATHER FRANCIS GREMAUX
MOTHER MARY URBINE

MARK GREMAUX

KENNETH L. GREMAUX
3-2-1907

LOUISE E. SPACKMAN
B 1909 D 9-14-1978
LINDENWOOD.

78
69
1909

Louise E. Gremaux

Mrs. Louise E. Gremaux, 69, a lifelong resident of Fort Wayne, died Wednesday evening at her residence.

Surviving are her husband, Kenneth; a son, Mark, Salt Lake City, and three brothers, Robert Spackman, Fort Wayne, and William and Harry Spackman, both of Sturgis, Mich.

Friends may call at Tom Mungovan Funeral Home from 3 to 5 and 7 to 9 p.m. Friday. Services will be there at 10 a.m. Saturday with entombment in Lindenwood Cemetery.

LEONARD
ARSENE
GREMAUX

F EMIL CONSTANT GREMAUX

M EDITH MAE BARNEY

LEONARD ARSENE GREMAUX
2-7-1921

LEWISTOWN
MONT

DOROTHY WICKS

LENORD, F. GREMAUX

FATHER FRANK GREMAUX
MOTHER MARY URBINE

LENORD F. OBI.
B 3-2-1908 D 8-11-1947
JEFF TWP ST LOUIS CEM.
BUR 8-14-1947

LAURA B. DRUMMOND

MAR 8-20-1935
NEW HAVEN.

FT J.G. COPIED LEONARD GREMAUX

TUESDAY AUG 12-1947

LEONARD GREMAUX

LEONARD GREMAUX 39, RR 2 NEW HAVEN A NATIVE OF JEFFERSON TWP. DIED AT 6 PM MONDAY IN THE LUTHERAN HOSPITAL.

MR GREMAUX IS SURVIVED BY HIS MOTHER MRS MARY GREMAUX, FOUR BROTHERS CLIFFORD NEW HAVEN, WILMER, HAMMOND, MANFORD MONROEVILLE AND KENNETH FT.W. AND THREE SISTERS MRS GLADYS STANTON AND MRS RALPH BOWMAN FT.W. AND MRS MARIOM KEEVER MONROEVILLE.

AUG 13

GREMAUX LEONARD SERVICES AT 8:15 AM THURSDAY IN THE MUNGOVAN AND SONS MORTUARY AND AT 9 A.M IN ST JOHN'S CATHOLIC CHURCH NEW HAVEN, WITH BURIAL IN ST LOUIS CATHOLIC CEMETERY

COPIED 2-3-1974
ABR

DIED 8-11-1947

BUR 8-14-1947

LESTER

GROMEAUX

F. ELI F GROMEAUX

M AGNES GIBSON

LESTER GROMEAUX

3-26-1902 4-6-1928 6Y-10D,

47-29 ST-LOUIS CEM

BECANCOU

Mutual Insurance Companies Association of Indiana

Family of Lloyd & Nancy Isenhager
~~Lloyd~~ - 1-20-1934 Germany
Nancy ~~A~~ ~~Lloyd~~ 6-17-1935
Married 2-14-1959 in Hanau,
Germany - Pioneer Kaserne Chapel
Children - Timothy Lloyd 3-30-1960
Donald Francis 9-27-1961
Larry Joseph 8-21-1962
Julie Ann 5-30-1965
Renee Marie 10-14-1966

FROM MRS GLADYS LOMONT
N.H.
9-13-1979

LLOYD
A.
GREMAUX

FATHER: JULIAN C. GREMAUX
MOTHER ELEANOR A. VOIRDL
749-4751

1320 ROSE AVE
NEW HAVEN
1973

LLOYD A. GREMAUX
1-20-1935

NANCY ISENBARGER
6-17-1935

MAR 2-14-1959
HANAN GERMANY
PIONUR KASUNE CHAPEL

TIMITHY LLOYD
3-30-1960

DONALD FRANCIS
9-29-1961

LARRY JOSEPH
8-21-1962

JULIE ANN
5-30-1965

RENEE MARIE
10-14-1966

LOUIS W.
GREMAUX

FATHER ARSENE GRAMEAUX
MOTHER MALINDIA REVIL

LOUIS WILLIAM
~~L.W.~~ GREMAUX OBI
6-13-1888 D 2-19-1957
BOR 2-20-1957
CAT. CEM.
K-91

LILIAN BANET

LILLIAN E.
4-18-1888 11-20-1954
FT. W.
MAR 1-28-1911 CC.
K-91
BK35-PG 295

(M) GERALD L.
B 4-12-1920
CH 8-252

URSULA
WERLING

MAXINE
CLEM

FT.W J-G. COPIED LOUIS W GREMAUX

MONDAY FEB 18-1957

LOUIS W GREMAUX

LOUIS W. GREMAUX 69 1405 SOUTH ANTHONY ST WAS DEAD ON ARRIVAL AT 7:25 A.M. YESTERDAY AT PARKVIEW HP.

MR GREMAUX A LIFELONG RESIDENT OF FT W RETIRED TWO YEARS AGO FROM THE TOKHEIM CORP. HE WAS A MEMBER OF THE TOKHEIM ATHLETIC CLUB.

HE IS SURVIVED BY ONE SON GERALD L. TWO DAUGHTERS MRS URSULA WERLING FT.W AND MRS MARINE CLEM NEW HAVEN TWO BROTHERS EMIEL DANVERS MONTANA AND CLEMENT FT.W, TWO SISTERS MRS ALICE BAKER MONROEVILLE AND MRS ADELINE EVARD OMAHA.

THE BODY IS AT THE DO MCCOMB & SON FUNERAL HOME.

TUES

GREMAUX LOUIS W. SERVICES AT 10 AM WED AT THE FUNERAL HOME - BURIAL WILL BE IN CATHOLIC CEM.

DIED 2-17-1957
BUR 2-20-1957

WIFE LILLIAN BANET

LOUIS
GROMEAUX

FATHER FRANCIS GROMEAUX

MOTHER: CATHERINE CAYOT

1940 MONROEVILLE

LOUIS GROMEAUX

MANFORD
J.
GREMAUX

749-4221

1225 LAWN AVE
NEW HAVEN
1973

FATHER FRANK CLAUDE
MOTHER MARY URBINE

MANFORD J. GREMAUX
2-16-1910

MAR ~~TELLUS~~ CELLA GREMAUX

MAR ~~TELLUS~~ CELLA GROMEAUX
10-20-1910

H9-194

REUILLE

FATHER ELI F.

MOTHER AGNES L. GIBSON

MARGARET
JOYCE
GREMAUX

HAROLD SUEJKOUSKY

MARGARET JOYCE GREMAUX
11-23-1924
LEWISTOWN
MONT

F. EMIL CONSTANT GREMAUX
M. EDITH MAE BARNEY

MARK
E
GREMAUX

744-8483

815 PACKARD AVE
FT. W
1973

MARK E GREMAUX

MARIE

GREMAUX

FATHER PROSPER FRANE

MOTHER FRANCOISE M. FONDEUR.

FRANCOIS FRANE
1830 1880

MARIE GREMAUX
1839 1923

MAR 9-17-1856
CATHEDRAL RECORD
ST. VINCENT'S

FATHER MARCIS GREMAUX

MOTHER URSULA RONDOT

FRACOIS 1857 D 5-24-1857

MARIE 1859 D 11-30-1877

JOSEPHINE 1863 D 12-1-1877

EUGENIE 1865

JOHN BAPTIST WILLIAMS
MAR 7-18-1884
BESANCON

FRANCOIS 1866 D 12-27-1877

LOUISE 1869

JOSEPH NIEDEMEYER
MAR 5-27-1890
BESANCON

JULES 1870 PRIOR TO 1880

CHARLES A. 1874 D 7-16-1947

ALMAND GLADIEUX
MAR 4-24-1900
BESANCON

AMELIA 1876

JOSEPH DEGITZ
MAR 5-20-1897
BESANCON

LESTER E. 1878 D 3-15-1963
BUR 3-18-1963
BESANCON CEM

ELIZABETH E. GIBSON
MAR 2-15-1902
BK25-P6120

MARY
VICTORIA
GREMEAUX

(3) CLEMENT B. — FT. W. A53
11-2-1906 — 3-27-1980
CH2-125 — FTW. CATH CEM.

(1) CHARLES H
8-7-1900 — D 11-17-1966
CH2-43

(2) ELSWORTH J.
~~5-16-1904~~ — D 1-11-1963
H1-99

(5) WILLIAM H.
~~10-25-1915~~
CH6-526

JOHN ROACH
5-10-1942

MARY VICTORIA GREMEAUX
B 12-3-1874
D 4-15-1953
BUR 4-18-1953
OBI.
MAR 8-17-1896
OBI
B 22 P97
BESANCON
LINDENWOOD

(4) * DOROTHY
5-9-1911
CH5-1
HOFFMAN

(6) * BEATRICE — VINCENNES
MC. ENNIS

(7) PEARL — MONROEVILLE
EXNER

* ALTON

FATHER: ARSENE GREMAUX
MOTHER: MALINDA REUIL

* 1980 OBIT OF CLEMENT B.

MRS
JOHN
ROACH

FT.W J.G
FRI APRIL 17- 1953

MRS JOHN ROACH

MRS JOHN ROACH 79, 635 ANDERSON AVE DIED AT 11 PM WEDNESDAY IN ST JOSEPH'S HOSPITAL, WHERE SHE HAD BEEN A PATIENT FOR ONE WEEK. SHE HAD BEEN ILL ABOUT ONE MONTH.

A LIFE LONG RESIDENT OF ALLEN COUNTY. MRS ROACH WAS BORN IN BESANCON. HER HUSBAND JOHN DIED IN 1942. SHE WAS A MEMBER OF THE CATHEDRAL OF THE IMMACULATE CONCEPTION HERE.

SURVIVING ARE FOUR SONS CLEMENT, CHARLES H. ELSWORTH J. AND WILLIAM H ALL OF FT. WAYNE THREE DAUGHTERS MRS DOROTHY HOFFMAN FT.W - MRS BEATRICE MC INNIS VINCENNES AND MRS PEARL EXNER WOLCOTTVILLE; FOUR BROTHERS: CLEMENT AND LOUIS GREMAUX BOTH OF FT.W EMIEL GREMAUX LEWISTON MONT. AND JULE GREMAUX BESANCON; TWO SISTERS MRS ALICE BAKER MONROEVILLE AND MRS ADELINE EVARD OMAHA NEB. 14 GRAND CHILDREN AND 12 G.G. CHILD

1953
79
1874

THE BODY WAS TAKEN TO THE MUNGOVAN & SONS MORTORARY WHERE FRIENDS MAY CALL. FUNERAL SERVICES WILL BE HELD SATURDAY AT 7 AM IN MORTUARY AND AT 7:30 AM CATHEDRAL OF THE IMMACULATE CONCEPTION BURIAL WILL BE IN LINDENWOOD.

DIED 4-15-1953
BUR 4-18-1953
LINDENWOOD

MARY
EMMA
GREMAUX

EMMA GRIMAUX BANET.

V 24 PG 482

MARTIN SCOTT

MARY EMMA GREMAUX

B 4-3-1880

LIVING WITH JOSEPH BANET SR
1880 CENSUS - ST JOSEPH TWP P 19 #195
1893 AS DOMESTIC WITH C.W ESDALL
1894-95 LIVING WITH LOUIS BANET 11 RIVERSIDE

FATHER JOHN GREMAUX

MOTHER MARY LACROIX

MARY
JOSEPHINE
GREMAUX

FATHER JOHN GREMAUX

MOTHER MARY LACROIX

1880 CENSUS - LIVING WITH
JOSEPH BANET JR. ST JOSEPH, INC

MARY JOSEPHINE GREMAUX
B 9-24-1875

MARY R. GREMAUX

MARIUM KEEVER.
HERBERT KEVER

MARY R. GREMAUX
10-5-1919
H11-286

FATHER FRANCIS C.
MOTHER MARY URBINE

MAXINE

GREMAUX

NEW HAVEN.

CLEM

MAXINE GREMAUX

FATHER: LOUIS W. GREMAUX

MOTHER: LILLIAN BANET

MELVIN W. GREMAX
MANFORD

MELVIN W.
2-16-1910
H9-108

MERLIN

GROMEAUX

RR2 MONROEVILLE

F. ELI GROMEAUX
M. AGNES GIBSON

MERLIN GROMEAUX
1908

ROZELLA (MINNICK) ZUBER

MAR 7-26-1935

F. GEO MINNICK
M. ROSE MILLER

PATRICIA
GREMAUX

CECILIA MARIE
D 1961

ST JOHN'S
CATH CEM.

MEINRAD KEVER

PATRICIA GREMAUX

PAULA
J.
GREMAUX

1979 GRAD FROM
BISHOP LURES H.S.

PAULINE
MAE
GREMAUX

MARSHALL NIEHUUS

PAULINE MAE GREMAUX
8-25-1928
LEWISTOWN
MONT.

F EMIL CONSTANT GREMAUX
M. EDITH MAE BARNEY

RONALD
EDWIN
GREMAUX.

FT·W
N.S.
MON 1-17-1927

GREMAUX

RONALD EDWIN GREMAUX, THREE WK OLD SON OF MR + MRS CLIFFORD GREMAUX, DIED THIS MORNING AT THE FAMILY HOME 1202 SPY RUN AVE. SURVIVING ARE THE PARENTS A TWIN BROTHER DONALD AND A SISTER GLORIA.

1-18-1927

FUNERAL WED MOR. AT ST LOUIS CH.
BURIAL IN CH CEM.

DIED 1-17-1927
BUR 1-19-1927

10-1979.

SUSAN
LOIS
GREMAUX

F FRANK KUCERA

M MARJORIE MAVIS GETSMAN

FRANK DUANE KUCERA
B 7-1-1937
LEWISTON MONT.

SUSAN LOIS GREMAUX
B 9-26-1944
LEWISTON MONT.

MAR 3-23-1963
LEWISTON
MONT

F FALLONER EMIL GREMAUX

M OLENA JULIA GATTON

KEITH WAYNE
2-4-1964
LEWISTON

KEVIN EARL
2-11-1966
LEWISTON

KRISTA SUSANNE
12-23-1967
LEWISTON.

TERESA

GREMAUX

CHARLES EDW THOMAS

TERESA GREMAUX

1906

MAR 5-26-1925

BESANCON

F ELI GREMAUX

M AGNES GIBSON

TE RRENCE
F
GREMAUX

TERRENCE F. GREMAUX

PATRICIA L. GREMAUX.

TUES 5-15-1979

Divorces Granted

Sandra K. Padgett and Wilbert A. Padgett, her former name of Hull restored.

Sandra K. Brudi and Victor M. Brudi.

Colleen K. Austin and Gary L. Austin.

Dennis L. Stierer and Cheryl L. Stierer.

Ruth A. Meredith and Kerry C. Meredith.

Betty J. Mullenax and William K. Mullenax.

Donna M. Elliott and Richard E. Elliott.

Valerie A. Busse and Keith E. Busse.

Crilla A. Keirns and Larry F. Keirns.

Patricia L. Gremaux and Terrence F. Gremaux.

Judy K. Fryback and Frederick K. Fryback, her former name of Burniston restored.

Edward Byrne Jr. and Joan V. Byrne.

Rosetta Govan and Morris L. Govan.

John S. Schatko and Joni E. Schatko.

THOMAS GREMAUX

THOMAS GREMAUX

6-11-1930 9-13-1941

FT. W CATH CEM

FATHER CLEMENT J.

MOTHER BLANCH URBINE

URSULA
GREMAUX

ET.W

WERLING

URSULA GREMAUX

FATHER: LOUIS W. GREMAUX
MOTHER: LILLIAN BANET

VELMA
GROMEAUX

7 DAUGHTERS

ROHRBAUGH

VELMA GROMEAUX

ANNA. P.

3-1-1915

1+11-34.

F ELI F.

M AGNES L. GIBSON

VERONICA
M.
GREMAUX

HARKENRIDER

VERONICA. M. GREMAUX
8-7-1915
H11-54

FATHER: JULIAN C. GREMAUX

MOTHER: ELEANOR A. VOIROL

VICTOR
GREMAUX

BROTHER FRANK STILL LIVING
IN 1925

JACKSON TWP.
OWNS 80A

OBI

VICTOR
1855

GREMAUX
D 7-18-1925

BUR 7-20-1925
BESANCON

VDIROL

MRS RONEY

EDWARD

WILLIAM
1885 / 7-17-1965

CHARLOTTE MAUSNEST

MAR 2-2-1933
ALLEN CO.

VICTOR GREMAUX

THE FT WAYNE JOURNAL GAZETTE

SATURDAY JULY 18-1925 COPIED

GEROMEAUX

VICTOR GEROMEAUX 70 FOR 60 YEARS A RESIDENT OF JACKSON TWP DIED AT HIS HOME NEAR ZULU AT NOON YESTERDAY; SURVIVING ARE THE WIDOW, TWO SONS EDWARD AND WILLIAM AND ONE BROTHER FRANK; HE WAS A MEMBER OF THE ST. LOUIS CATHILIC CHURCH AT BESANCON

SUNDAY

FUNERAL ANNOUNCEMENTS

GEROMEAUX VICTOR FUNERAL SERVICES WILL BE HELD MONDAY MORNING AT 9 o CLOCK AT THE HOME NEAR ZULU IN JACKSON TWP AND AT 9:30 AT THE ST LOUIS CATHOLIC CHURCH BURIAL IN CHURCH CEMETERY.

DIED 7-17-1925
BUR 7-20-1925

1923 70 / 1853

WALTER
J.
GREMAUX

FATHER JULIAN C. GREMAUX
MOTHER ELEANOR A. VOIROL
623-6065

MONREVILLE

216 W NORTH
1973

8 CHILDREN

WALTER JULIAN GREMAUX
10-15-1921

MARY CATHERINE BLACK

WILLIAM
GREMAUX

FATHER: VICTOR GREMAUX
MOTHER: — ——

78Y 1925
J.G.

WILLIAM GREMAUX
1885 7-17-1963
ALLEN CO.

CHARLOTTE MAUSNEST

2ND MAR

MAR 2-2-1933
ALLEN CO.

WILLIAM
GROMEAUX

FATHER FRANCIS GROMEAUX
MOTHER CATHERINE GROMEAUX.

WILLIAM GROMEAUX
6- 1880

JOSEPHINE
GRENOUILLET

FATHER AIMABLE TOURNIER.

PIERRE TOURNIER

JOSEPHINE GRENOUILLET

?

GRESKAMP

INDIANAPOLIS

GRESKAMP

EDWINA COUR

FATHER, EDWIN S. COUR

MOTHER, DESSA ?

FRANCIS
J
GRETER

RONDOT

ROSAN FRANCES GRETER
B 3-16-1935

CRESTLINE OHIO

DANIEL JOSEPH RONDOT
B 3-4-1933
FT.W

MAR 11-26-1955
FT.W

FRANCES J. GRETER

MARCELLA H. CHRISTEN

ROSAN
FRANCES
GRETER

FATHER ALFRED ISADOR RONDOT
MOTHER. WALBURGA K. GETTY

DANIEL JOSEPH RONDOT
B 3-4-1933
FT.W

ROSAN FRANCES GRETER
B 3-16-1935
GRESTLINE, OHIO.

MAR 11-26-1955
FT.W

FATHER: FRANCES J. GRETER
MOTHER: MARCELLA H. CHRISTEN

ANNE MARIE RONDOT

DOUGLAS FRANCES

KAREN SUE

PAULA MARIE

LINDA CHRISTINE

V OF THE UMR.
PG 419

DANIEL
GRIFFITH

JOHN
4-3-1835

MARY A.

SOLDIER IN MEXICAN WAR
CALIFORNIA GOLD RUSH
CHILDREN RAISED BY GRAND PARENTS
IN PORTAGE CO. OHIO.

DANIEL GRIFFITH
D CALIF

WALES
JANE MORRIS
WALES D. 1839
PENN

MAR IN PENN

V OF UMR.
PG 419

JOHN

GRIFFITH

MORRIS

F. DANIEL GRIFFITH

M JANE MORRIS

ADDIE

RAISED BY MATERNAL GRAND PARENTS
IN PORTAGE OHIO

WILLIAM

TAUGHT SCHOOLS OHIO, MICH, IND

CAME TO IND 1859-
SERVED IN CIVIL WAR.

JOHN GRIFFITH
4-3-1835
PENN

THOMAS

MARVILLA JONES

MAR 1862

F. THOMAS JONES

M. SUSANNAH
3-21-1838
HARRISON CO OHIO

MORTON
J.
GRIFFITH

SON

OLETHA GRIFFITH.

DAVIS

FATHER: JAMES GRIFFITH

MOTHER: EMMA WILKINS

67Y 10M 16D

MORTON J. GRIFFITH

B 8-19-1889 D 7-5-1957

BUR 7-8-1957
LINDENWOOD

BURNETTE FRANCES
PFEIFFER

B 3-21-1893

MAR 12-26-1912

BK 37 PG 372

FATHER: EDWARD LOUIS PFEIFFER

MOTHER: FRANCES N. RONDOT

FTJG 26

2-3-1974
MORTON
J.
GRIFFITH

SATURDAY JULY 6, 1957 21

MORTON J. GRIFFITH

MORTON J. GRIFFITH 76 DIED AT 8:15 PM YESTERDAY AT HIS RESIDENCE 1903 WELLS ST. HE HAD BEEN ILL ONE YEAR.

A NATIVE OF FT. W MR GRIFFITH HAD WORKED AS AN ARCHITECT AND A SANITARY ENGINEER IN CLEVELAND OHIO. HE MOVED BACK TO FT W. ABOUT 25 YEARS AGO

SURVIVING ARE THE WIDOW BURNETTE PFEIFFER GRIFFITH THE MOTHER MRS EMMA WILKINS GRIFFITH ONE DAUGHTER OLETHA DAVIS ALLOR FT W ONE GRAND SON AND ONE GRAND DAUGHTER

THE BODY WAS TAKEN TO C.M SLOANY SONS FUNERAL HOME WHERE FRIENDS MAY CALL AFTER 2 P.M. SUNDAY

SUNDAY JULY 7

GRIFFITH MORTON J. SERVICES AT 3 P.M MONDAY IN THE C.M. SLOANY SONS FUNERAL HOME DR PAUL H KRAUSS OFFICIATING - BURIAL WILL BE IN LINDENWOOD CEMETERY.

DIED
7-5-1957

BUR 7-8-1957

DONNA
GRIMMER

GETTY

FATHER: ROBERT PHILLIP GETTY
MOTHER: HELEN MARIE JAEGER.

ROBERT THOMAS GETTY
B 3-21-1928
FT.W

DONNA GRIMMER
B 1-19-1930
DETROIT MICH

MAR 11-20-1954
FT.W

FATHER:
MOTHER:

KAREN MARY GETTY
B 10-15-1955
ELPASO TEXAS

ROBERT ROY

ANNE TERESA

THOMAS MATHEW

BARBARA ANNE

JAMES MICHAEL

BERT GRISWOLD

4-10-1975

WALTER

BERT GRISWOLD, CITY HISTORIAN

Bert J. Griswold (1873-1927) after years of research and writing, published in 1917 his "Pictorial History of Fort Wayne." It is a comprehensive document of early Fort Wayne history and includes portraits, short biographical sketches of persons closely related to the community's early development.

Later, he published his "History of Fort Wayne and Allen County," containing vignettes of 750 professional and business leaders of the city. Mr. Griswold came here in 1902, and was for 13 years a cartoonist for local newspapers. He then opened an advertising agency.

His work in Fort Wayne civic life and historical field is a "monument more lasting than marble or bronze." He was buried in Lindenwood, one of the Nation's great historical cemeteries.

ELMOR
E
GRISWOLD

MN 9-7-1980

Elmor E. Griswold

Elmor E. Griswold, 63, of 7618 Union Chapel Rd., who retired in 1978 from the County Line Cheese Co. after 19 years, died at 4:45 a.m. Sunday in Cameron Hospital, Angola.

Mr. Griswold, a lifelong resident of Allen County, was an Army veteran of World War II.

Surviving are his wife, Frieda; a daughter, Marida Smead, of Leo; a son, Melvyn, Huntertown; his mother, Rena Griswold, Cedarville; a brother, Cleo, Cedarville, and three sisters, Maxine Mason, Auburn; Evelyn Mock, Mishawaka, and Marjorie Godfrey, Fort Wayne.

Services will be 11 a.m. Tuesday in D.O. McComb & Sons Lakeside Park Funeral Home, with calling 2 to 5 and 7 to 9 p.m. today. Burial will be in Leo Cemetery. Preferred memorials are gifts to the Cystic Fibrosis Fund or the American Heart Association.

Mr. Griswold was a member of American Legion Post 409, Leo.

ENIA
CELINA

GRIVET
GRIEVET

MRS LUCY

LOUIS BECKMAN

JOSEPH
1868

LOUIS

FRANK

ANTHONY SORDELET
5-27-1837 5-12-1920
ST VINC.

CELINA GRIVET
3-15-1849 D 11-17-1919
ALLEN, CO. ST VINC.

MAR 2-17-1866

TOY OBI

F. JOSEPH, GRIVET
M JOSEPHINE LOBARD
SIST JOSEPHINE PEQUIGNOT
JULIA - PEPE

CELINA
GRIVET

FT.W J.G.
TUES 11-18-1919

PIONEER RESEDENT OF
PERRY TWP DIES

MRS CELINA SORDELET HAD BEEN IN ILL HEALTH FIFTY YEARS

MRS CELINA SORDELET WIFE OF ANTHONY SORDELET DIED MONDAY AT THE HOME OF HER DAUGHTER MRS LOUIS BECKMAN, OF COMPLICATIONS.

MRS SORDELET ~~[illegible]~~

~~SHE~~ WAS BORN IN ALLEN COUNTY 3-15-1849 AND AT HER DEATH WAS 70 YEARS. SHE WAS A DAUGHTER OF MR & MRS JOSEPH GRIEVET, DECEASED, NATIVES OF FRANCE WHO CAME TO THIS COUNTRY EARLY IN LIFE. EDUCATED IN PERRY TWP SCHOOLS - ON FEB 17 53 (33) YEARS AGO WAS UNITE TO ANTHONY SORDELET WHO SURVIVES. AS DOES THE FOLLOWING CHILDREN MRS LOUIS BECKMAN FT.W JOSEPH WASH TWP, LOUIS ST JOE TWP. FRANK WAYNE TWP

CHARLES

TWO SISTERS MRS JOSEPHINE PEQUIGNOT, FT.W AND MRS JULIA PAPE OF ST JOE TWP 6 G.C.

FUNERAL THURSDAY MORN @ 10 AT RESIDENCE OF DAUG - 10 AT ST VINCENTS

10-1979

DIED 11-17-1919
BUR 11-20-1919

NEE: GRIVET

FRANCES
GRIVET

PAUL GUIF

FRANCES GRIVET
1840

MAR 5-28-1860

BK 4-PG 458

F. JOSEPH GRIVET
M. JOSEPHINE IOBARD

JOSEPHINE
GRIVET

687

CHARLES C. CLAUDE PEQUIGNOT
1847 10-16 1915
CATH CEM B 327

JOSEPHINE GRIVET
1847 8-2-1927
CATH CEM B 327

MAR 1-11-1870
B7- PG 615

F. JOSEPH
M. JOSEPHINE 10 BARD

JULIA
GRIVET

JULIUS 1851	PEPE 1933
	ST. VIN.
JULIA	GRIVET
1855	1940
ALLEN CO	STVIN

MAR 8-12-1873

BK10 - PG64

F JOSEPH GRIVET

M. JOSEPHINE IOBARD

MARIE
PAULINE
GRIVET

CLAUDE AUGUST PEQUIGNOT
8-10-1850 12-3-1937 ST. VIN.

MARIE PAULINE GRIVET
9-15-1852 D 12-13-1895
ALLEN CO. ST. VIN.

F JOSEPH GRIVET
M. JOSEPHINE IOBARD

DORIS
GROOM

F. GEORGE J. ALTER
M. JULIA M. LAVER

JERRY
JEROME M. ALTER
12-3-1913 12-4-1965
FT. W OBI

DORIS GROOM

5 GRAND CHILD'N
1965

EUGENE ALTER

INDIANAPOLIS
1965

JAMES ALTER

MRS

ROBERT DAVIS

JANET ALTER

ANNABELLE

GROSH

UPPER PENNISULA
MICH.
1980

WALSH.

ANNABELLE GROSH

ELENORE
GROSH

RICHEY PERU
1930

ELENORE GROSH
6-12-1901
CH 2-67

F. GUSTAVE P. GROSH

M. ELIZABETH L. ALTER.

GERALD
G.
GROSH

14 SMGD
GERALD JR
6-2-1945 11-5-1945
CATH CEM
A-504

INF, MALE OD 9-7-1955
CATH CEM
A.504

F. GUSTAVE P. GROSH
M. ELIZABETH L. ALTER

DR RICHARD GROSH
WORTHINGTON
OHIO

FT. W

GERALD G. GROSH

NANCY
GALUOPPO

VERA E VOGEDING
1903 8-19-1983
FT. W.
CATH. CEM

804

1-8-1945
5-6-
6-2-1949

1983
1945

MAI DE WIFE OF
ELMER J.

?

Vera E. Grosh

SUN 8-21-1983

Vera E. Grosh died at 8 a.m. Friday at her home.

Mrs. Grosh, a lifetime resident of Fort Wayne, was associated with St. Joseph's School of Nursing.

Surviving are one daughter, Nancy Galuoppo, of Fort Wayne; one son, Dr. Richard Grosh, of Worthington, Ohio; two brothers, Edward and Paul Vogeding, both of Fort Wayne; and three sisters, Mrs. Donald Burns and Mrs. Robert Wedler, both of Fort Wayne, and Mrs. Bernard Woenker, of Columbia City.

Services will be at 9:30 a.m. Monday in Mungovan & Sons Memorial Chapel, 2114 S. Calhoun St., and 10 a.m. in St. John the Baptist Catholic Church, 4525 Arlington Ave. Friends may call from 2 to 4 and 7 to 9 p.m. today at the funeral home, where a rosary will be said at 7:30 p.m.

Burial will be in Catholic Cemetery.

GUSTAVE
P
GROSH.

ELENORE GROSH
6-12-1901

CH 2-67

RICHEY

GERALD G GROSH

1980
62
1918

MARY CATHERINE GROSH
9-11-1917 8-10-1936
ANN ARBOR MICH.

CH 7-179

SCHNEEG

ANNABELLE

WALSH

GUSTAVE P. GROSH
1870 12-21-1938

YODER, IND. CATH CEM A 483

ELIZABETH L. ALTER
3-20-1879 9-8-1957
CATH CEM
A 493

MAR 5-1-1900
BK 24 PG 17

BUR
ST. MARY'S CEM
OTTOVILLE
OHIO

F. PETER ALTER
M. CATHERINE HERBER

HENRY
GROSH

HENRY
1909 — 3-21-1910
CATH CEM B-71

HENRY GROSH
1861 — D 12-31-1929
CATH CEM B-71

ANNA _____
B 1868 — D 4-23-1927
CATH CEM B-71

JOHN
GROSH

HENRY
1861 12-31-1929
B 71

GUSTAVE P
1870 12-31-1938
YODER IND.

JOSEPH
1872 1890
B-71

JOHN GROSH
B 1831 D 1888
CATH CEM B-71

WILHELMINA _____
B 1835 D 4-18-1900
CATH CEM B-71

MARY
CATHERINE
GROSH

SCHNEEG.

MARY CATHERINE GROSH

9-11-1917 8-10-1980

CH7-179 ANN ARBOR MICH.

ST. MARY'S CEM.

OTTOVILLE, OHIO

F. GUSTAVE P. GROSH

M. ELIZABETH L. ALTER

4-3 T TYPED - 5-1981

ADOLPH ___ GROSJEAN
AND
JOSEPHINE MARIE MASON

ADOLPH ___ GROSJEAN, BORN __-__-1853, IN WASHINGTON TOWNSHIP, ALLEN COUNTY, INDIANA, THE SON OF CLAUDE FRANCOIS, AND JEANNE BAPTISTE (JULLIARD) GROSJEAN, NATIVES OF DEPARTMENT OF ODDEON, FRANCE.

JOSEPHINE MARIE, MASON, BORN __-__-1857, IN PERRY TOWNSHIP, ALLEN COUNTY, INDIANA, THE SECOND DAUGHTER AND SECOND CHILD OF PIERRE _____ AND MARIE JOSEPHINE (SORDELET) MASON, EARLY FRENCH SETTLERS IN PERRY TOWNSHIP.

ADOLPH ____ GROSJEAN m 11-4-1879 JOSEPHINE MARIE MASON
1853 / 12-26-1926 ST. VINCENTS 1857 / 5-9-1914
WASH. TWP ST. VINCENT'S OBI PERRY TWP ST. VINCENTS OBI.

B1

① -3- EUGENIE L. GROSJEAN m 6-9-1908 JOSEPH L. BOBAY
-JANE-?
3-29-1885 / 10-23-1941 BK31 PG 472 3-13-1882 / 8-4-1962
WASH TWP. FT.W CATH-CEM A-495 FT.W FT.W CATH CEM A-495

SEE JOSEPH L BOBAY - GROSJEAN GENEALOGY

② -1- JOHN BAPTIST GROSJEAN m 12-18-1918 EDNA ____ BANET
ST. VINCENTS
10-7-1880 / 9-7-1964 3-5-1882 / 8-13-1967
WASH TWP. FT.W CATH CEM A-392 OBI ALLEN CO. FT.W CATH CEM A-392

③ -2- MARY A ____ GROSJEAN
1883 / 2-18-1937
ST. VINCENT'S

NEED OBI

OVER

④ -4- AMELIA ___ GROSJEAN 6-22-1909 ST. VINCENT'S — EDWARD F. PARROT

3-29-1889 / 6-9-1945 — 10-4-1887 / 3-20-1947

WASH. TWP. — FT. W CATH. CEM A-397 OBI — FT. W — FT. W CATH CEM A-397

SEE EDWARD L. PARROT - GROSJEAN GENEALOGY.

⑤ -5- AGNES C ___ GROSJEAN -

7-1-1893 / 11-29-1967

FT. W CATH CEM K-182

-6- JOSEPHINE _ GROSJEAN — EDWIN W SCHOWE

1895 / 12-17-1943 OBI — / 3-18-1954

FT. W. ST. JOHN'S NEW HAVEN — J.G 2.5

SEE EDWIN W. SCHOWE - GROSJEAN GENEALOGY

-7- JULIA V. _ GROSJEAN m. 6-28-1926 RAYMOND E BOBAY

/ — 1900 / 7-20-1980

FT. W CATH. CE

SEE RAYMOND E. BOBAY — GROSJEAN GENEALOGY.

- NOTES -

1870 CENSUS WASH. TWP PG 679A #90 LINE 2

1880 CENSUS WASH TWP PG 21 LINE 19

ADOLPH
GROSJEAN

FATHER CLAUDE FRANCIS GROSJEAN
MOTHER JEANNE BAPTISTE JULLIARD

DUNS 80A
WASH TWP.

OBIT

ADOLPH GROSJEAN
B 1853 D 12-26-1926
ST. VINCENTS

JOSEPHINE MARIE MASON
B 1859 D 5-9-1914
PERRY TW ST. VINCENTS
MAR 11-4-1879 OBI
ST. VINCENTS

SISTERS - MRS HUGUENARD
ADELIA MASON

(2) MARY A. GROSJEAN
B 1883 D 8-18-1937

(1) JOHN B. GROSJEAN
B 10-7-1880 D 9-7-1949
CL A 392

EDNA BANET
B 5-5-1882 D 8-13-1967
CL A-392
MAR 12-15-1915
ST. VINCENTS

(4) AMELIA EMILY GROSJEAN
3-29-1889 6-9-1945
CL A 397

EDWARD F. PARROT
10-4-1887 3-20-1947
MAR 6-22-1907 CL A 397
ST. VINCENTS

(3) JANE EUGENIE L. GROSJEAN
3-29-1885 10-23-1941
CL A 475

JOSEPH L. BOBAY
3-13-1882 8-4-1962
CL A 495
MAR 6-9-1908
BK 31 PG 472

(5) AGNES
7-1-1893 D 11-29-1967
CL. K-182

JOSEPHINE D 12-18-1943

EDWIN W. SCHOWE
D 3-18-1954

JULIA V.

RAYMOND E. BOBAY
MAR 6-28-1926

TYPED 5-1981

ADOLPH GROSJEAN

FT-W N.S.
MON 12-27-1926 17

GROSJEAN

ADOLPH GROSJEAN, AGED 72, DIED SUNDAY AT HIS HOME IN WASHINGTON TWP. 6 MI. FROM FTW ON COLDWATER RD

HE WAS BORN AND LIVED HIS ENTIRE LIFE ON THE FARM WHERE HE DIED.

MR. G WAS A MEMBER OF ST V. C.C.

SURVIVING ARE SIX DAUGHTERS (1) MRS JOSEPH L BOBAY W.T. MRS (4) EDWARD F. PARROTT OF THIS CITY (5) MISSES AGNES AND (3) MARY AT HOME, MRS EDWIN SCHOWE OF W.T MRS RAYMOND BOBAY OF THIS CITY. ONE SON (2) JOHN B OF THIS CITY. 11 G.G. AND ONE BROTHER FRANK OF THIS CITY.

FUNERAL WED AT ST. V. - BURIAL IN CHURCH CEM.

JOSEPHINE MARIE GROSJEAN MASON

FT. W J.G.
THURSDAY 5-7-1914

GROSJEAN

MRS. JOSEPHINE M. GROSJEAN WIFE OF ADOLPH GROSJEAN A WELL KNOWN WASH TWP. FARMER DIED AT 2:30 O'C YESTERDAY AFTERNOON AT THE FAMILY HOME 6½ MI NORTHEAST OF THE CITY

HER DEATH WAS DUE TO COMPLICATIONS FOLLOWING A PROLONGED ILLNESS

THE DECEASED BORN AND RAISED IN PERRY TWP. AND SPENT ENTIRE LIFE IN NEIGHBORHOOD.

EDUCATION AT ST. VINCENTS

MEMBER OF THAT CONGREGATION.

SURVIVING BESIDES HER HUSBAND ARE THE FOLLOWING SEVEN CHILDREN

MRS JOSEPH BOBAY AND MRS ED PARROTT OF FT. W MISSES MARY, AGNES, JOSEPHINE AND JULIA GROSJEAN AND JOHN GROSJEAN ALL OF WHOM ARE LIVING AT HOME

TWO SISTERS MRS HUGUENARD OF WASH TWP MISS ADELIA MASON OF FT. W

FIVE G. C. SURVIVE.

FUNERAL AT ST VINCENTS SAT MORNING.

NEE - JOSEPHINE MARIE MASON.

AMELIA EMILY

GROSJEAN

JEANETTE J. PARROT

12-13-1917 D 10-29-1968

FT.W FT.W

CC-397

PARROT

WILBUR TEUSCH

HUNTINGTON

WILLIAM PARROT

EDWARD F. PARROT

10-9-1887 D 3-20-1947

FTW FTW CC A397

AMILIA

EMILY GROSJEAN OBI

B 3-29-1889 D 6-9-1945

WASHINGP FT.W CC A397

MAR 6-22-1909

ST VINCENT'S

FATHER ADOLPH GROSJEAN

MOTHER JOSEPHINE MARIE MASSON

FT. W J-G EMILY AMELIA GROSJEAN.
SUNDAY 7-10-1945

MRS AMELIA PARROT
DIES IN CHICAGO

MRS AMELIA PARROT 56, WIFE OF EDWARD F. PARROT TREASURER AND GENERAL MANAGER OF THE PARROT PARKING CO HERE, DIED UNEXPECTEDLY AT 6.35 P.M YESTERDAY IN ST LUKES HOSPIT IN CHI SHE HAD BEEN AILING IN HEALTH FOR TWO YEARS AND LEFT TUESDAY FOR A MEDICAL EXAMINATION IN CHICAGO. SHE SUFFERED A CEREBRAL HEMORRHAGE WED EVENING.

MRS PARROT LIVED AT 1401 E RUDISILL BLVD. SHE WAS A MEM. OF ST PETERS C C AND CHRIST MOTH SOC. BORN IN ALLEN COUNTY SHE LIVED IN FT. W FOR PAST 25 Y

SURVIVING BESIDES THE HUSBAND ARE TWO DAUGHTERS MISS JEANETTE AT HOME AND MRS WILBUR TEUSCH HUNTINGTON A SON WILLIAM F FT. W ; TWO SISTERS MRS RAYMOND BOBAY AND MISS AGNES GROSJEAN OF THIS CITY A BROTHER JOHN GROSJEAN FTW ; 4 G.C AND SEVERAL NIECES AND NEPHEWS.

THE BODY WAS REMOVED TO GETZ AND CAHILL FUNERAL HOME

FUNERAL WED - BURIAL CATH CEM.

ARISTIDE

GROSJEAN

LOT 17 F

70Y 5M 20D

ARISTIDE GROSJEAN

CA B 9-15-1869 D 3-5-1935

ALLEN, CO. INT 3-7-1935

LINDENWOOD

SARAH E.

D 1-5-1956

CA B 8-9-1869 INT 1-7-1956

FT. W LINDENWOOD

86Y 4M 24D

LOT 17F

BETTY
L
GROSJEAN

PFEIFFER

BETTY L. GROSJEAN

FATHER: J. ARTHUR. GROSJEAN

MOTHER: MARGARET. _____

CAROLINE
CELINE
GROSJEAN

FATHER MARK PEPE
B 7-5-1805

MOTHER THREACLE
B 10-5-1805

AUGUST PEPE 681
B 4-19-1839 D 4-15-1917

CAROLINE CELINE GROSJEAN
B 6-1-1846 2-17-1910
ALLEN CO DB1

MAR 12-5-1861
BK 5 - PG 60
ST. VINCENT'S

2ND MARY JEIME
(TRIMPELL)
B 5-11-1855

MAR 6-13-1911
BK35- PG588
PRECIOUS BLOOD

FATHER FRANK GROSJEAN
B 1809 FRANCE D 1-6-1855

MOTHER JEANNE BAPTISTE JULLIARD
B 10-2-1818

FRANK
FRANCIS PEPE
B 10-6-1862 D 11-4-1894

MARTHA ANN GIRARDOT
B 1-7-1864

MAR 5-25-1886 BK 16 PG 572
BESANCON

2ND MAR TO
FRANCIS STERN
11/10/1903

JULIAN
JULE PEPE
B 7-5-1864 D 7-11-1951

4 CHILD'N

MELISSA BOWERS
MAR 1-27-1891
BK 19 PG 118

ADOLPH PEPE
B 8-5-1866 D 12-1-1934

MARY H. PEPE
B 12-28-1869

GEORGE S. CAMPBELL
MAR 11-10-1887
BK 17 PG 377

EDWARD PEPE
B 8-22-1877

MARY MC CARTNEY
MAR 7-17-1886
BK16-PG 629

CLARAISSA PEPE
B 8-15-1872 D 12- 1876

EMILE PEPE
B 10-11-1875 D 9-14-1937

4 CHILD'N

LAURA HENRY LOMONT
B 11-24-1874 D 12-1-1937

MAR 7-20-1904 BELAN
BK 26-PG 439

HENRIETTA PEPE
B 11-6-1877

CHARLES EDWARD HUGUELIARD
MAR 4-21-1892

CLARA PEPE
B 7-10-1882

HENRY MASON
B 11-1-1881
MAR 10-26-1910
BK 35-PG 74
BESANCON

ELIZABETH PEPE
~~B 11-12-1889~~

FRANCIS H. PRANGER.
FRANK
MAR 9-29-1912
BK 38 PG 82
BESANCON

FTW J.G.

SAT 2-19-1910

CAROLINE
SARAH
CELINE GROSJEAN

PEPE

1545

MRS AUGUST PEPE, 65 YEARS OF AGE. A PIONEER RESIDENT OF JEFF TWP. ALLEN CO. DIED AT HER HOME AT 100'CLOCK THURSDAY ~~MORNING~~ EVE DEATH WAS DUE TO PERNICIOUS ANEMIA FRIM WHICH DISEASE SHE HAD BEEN SUFFERING SOME TIME.

SHE IS SURVIVED BY HER HUSBAND, TWO SONS AND THREE DAUGHTERS, THEY ARE, JULIAN, AMILE, ELIZABETH AND CLARA PEPE, AND MRS HATTIE HUGUENARD THERE ARE ALSO EIGHTEEN GRAND CHILDREN

SHE WAS A MEM OF ST LOUIS C.C. ALSO SOLDILITY OF CON FITERNITY OF CHRISTIAN MOTHERS

FUNERAL SERVICES WILL BE HELD MONDAY MORNING AT 10 O C AT BESANCON.

5-1979

DIED 2-17-1910
BUR 2-21-1910

CHESTER
RAY
GROSJEAN

Hibler-Grosjean SUN 7-31-1983

Debra Kay Hibler, of 2934 Alexander St., and Chester Ray Grosjean, of 3306 Oxford St., are planning a wedding in September at Highway Holiness Church of God in Riverhaven. Their parents are John F. Hibler, of 2934 Alexander St., and the late Mary Ann Hibler, and Jack and Imogene Grosjean, of Fort Wayne.

The bride-elect was graduated from South Side High School.

Her fiance is employed by Fisher Electric Co.

V OF UMP
PG 253

CLAUDE

GROSJEAN

IMMIGRATED TO U.S.A. REACHING NEW YORK 5-3-1834 AN CAME TO FT. W 6-4-1834

5 CHILDREN

JOHN B. GROSJEAN

5-3-1819

FRANCE

CLAUDE GROSJEAN

FRANCE

FRANCES _____

FRANCE

(4) 1

CLAUDE FRACOIS GROSJEAN
AND
JEANNE BAPTISTE JULLIARD

CLAUDE FRANCOIS GROSJEAN, BORN 2- -1809, IN _____ DEPARTMENT OF ODDEON, FRANCE, THE SON OF _____ _____ AND _____ _____ (____) GROSJEAN, NATIVES OF FRANCE.

JEANNE BAPTISTE JULLIARD, BORN 10-2-1818 IN _____ _____ _____ FRANCE, THE SECOND DAUGHTER AND FOURTH CHILD OF CLAUDE JEAN AND CATHERINE _____ (GIRARDOT) JULLIARD, NATIVES OF FRANCE.

CLAUDE FRANCOIS GROSJEAN m _____ JEANNE BAPTISTE JULLIARD
2- -1809 / 1-6-1855 FRANCE 10-2-1818 / 12-17-1893
FRANCE FRANCE

-1- CAROLINE SARAH GROSJEAN m 12-5-1861 BK 5 PG 60 ST. VINCENTS AUGUST ____ PEPE
6-1-1844 / 2-17-1910 4-21-1839 / 4-15-1917
WASH. TWP JEFF. TWP. OB! FRANCE. JEFF. TWP OB!
AUGUST WAS MARRIED A SECOND TIME
SEE, AUGUST PEPE - GROSJEAN GENEALOGY

-2- EUGENIE PAULINE GROSJEAN m 5-15-1866 BK 6-311 CASIMIR F. CORNEILLE
1-2-1847 / 2-20-1873 1844 /
WASH. TWP. ST. VINCENTS CEM. ST. JOSEPH TWP.
SEE C F C. - GROSJEAN GEN.

-3- ADOLPH ____ GROSJEAN m 11-4-1879 ST. VINCENTS JOSEPHINE MAGE MASON
1853 / 12-26-1926 1859 / 5-9-1914
WASH. TWP. ST. VINCENTS PERRY TWP. ST. VINCENTS
SEE A - GROSJEAN - MASON GEN

-4- FRANK ____ GROSJEAN
1855 /

OVER

NOTES.

MR. GROSJEAN DIED, 1-6-1855, AND JEANNE MARRIED FRANK THIBAULT, SOME TIME IN 1856.

CLAUDE FRANCOIS GROSJEAN, CAME TO AMERICA, THRU THE PORT OF NEW YORK, MAY. 1833 AND MADE HIS DECLARATION OF INTENT TO BECOME CITIZEN 1-2-1835 IN ALLEN COUNTY, INDIANA, WAS NATURALIZED 3-2-1842 D-151-2 ORDER BOOK ALLEN CIRCUIT COURT.

1850 CENSUS WASH TWP. PG 304 #1064 LINE 19.

1860 CENSUS WASH. TWP. PG 239 # 19 LINE 1 - SHOWS FRANK THIBAULT AS HEAD OF HOUSEHOLD.

CLAUDE FRANCOIS
GROSJEAN

AUGUST PEPE
B 4-21-1839 D 4-15-1917

CAROLINE CELINE GROSJEAN
B 6-1-1846 2-17-1910
ALLEN, CO.
MAR 12-5-1861
BK5 - PG 60
2ND MAR 6-13-1911 ST VINCENT'S

EUGENIE PAULINE GROSJEAN
B 1-4-1848 D 2-22-1873

CASIMIR CORNEILLE
1844 MAR 5-15-1866
ST. VINCENTS

CLAUDE FRANCOIS GROSJEAN
B - -1809 D 1-6-1855 BEFORE 1857
FRANCE

JEANNE BAPTISTE JULLIARD
B 10-2-1818 D 12-17-1893

ADOLPH GROSJEAN
B 1853 D 12-26-1926

JOSEPHINE MARIE MASSON
B 1859 D 5-9-1914
MAR 11-4-1879
ST. VINCENT'S

MAR FRANCE

2ND MARRIAGE TO
FRANCOIS THIBAULT
B 1825 D 1-15-1879
MAR CA 1856

FATHER CLAUDE JEAN JULLIARD
MOTHER CATHERINE GIRARDOT

CLARENCE
E
GROSJEAN

CLARENCE E. GROSJEAN

PATTI

DIVORCED N.S
WED 4-11-1984

EDGAR GROSJEAN

V. UMR
Pg. 294

FATHER JOHN GROSJEAN
MOTHER MARY - HUDSON

EDGAR GROSJEAN

EDWARD GROSJEAN

V of UMP
PG 253

RAY GROSJEAN
B 9- -1874

F. JOHN B. GROSJEAN
M. MARY DORSEN

4 ch. child

SAWMILL
TILE MFG.

EDWARD GROSJEAN
B 7-7-1860

MARTHA. HUDSON
B 1860

MAR 1881

VOUMR
PG 294

ERNEST
GROSJEAN

F. JOHN GROSSEAN
M. MARY COOK

ERNEST GROSSEAN

EUGENIE L
L.
GROSJEAN

RICHARD E. BOBAY

HELEN D. BUSSE

MAR 7-1-1944
CATHEDRAL

JOSEPH L. BOBAY
3-13-1882 D 8-4-1962
FT.W FT.W CC. A495

EUGENIE L. GROSJEAN
3-29-1885 D 10-23-1941
ALLEN CO FT.W CC A495
MAR 6-9-1908
BK 31-PG 472

FATHER ADOLPH GROSJEAN
MOTHER JOSEPHINE MARIE MASSON

EUGENIE
PAULINE
GROSJEAN

JOSEPH CORNEILLE
B 1867

F. CLAUDE FRANCOIS
CORNEILLE

M. ROSA VOINET

EUGENIE P. CORNEILLE
B 1873

ALFRED WESTERBURG
MAR 10-19-1898
BK23-196

CASIMIR F. CORNEILLE
1899
IND

EUGENIE PAULINE GROSJEAN

B 1-2-1847
WASH TWP.

D 2-20-1873
ST. VINCENT'S
CEM.

MAR 5-15-1866
ST. VINCENT'S
BK6-361

26 YR 1 M 17 D

FATHER CLAUDE FRANCIS GROSJEAN

MOTHER JEANNE BAPTISTE JULLIARD

FELIX EUGENE
GROSJEAN

FATHER JOHN B.
MOTHER MARY PULLEAN

B.

FELIX EUGENE GROSJEAN
B 3-30-1849 D 2-13-1921

WASH TWP. WASH. TWP. 71 YEARS
HATFIELD CEM

H15-231

RUTH A. COOK

B 1848 D 1904

HATFIELD
CEM.

FRANK
GROSJEAN

SARAH
CAROLINE GROSJEAN
B 6-1-1849
ALLEN CO

AUGUST PEPE
B 9-19-1839

MAR 12-5-1861

CLAUDE
FRANK GROSJEAN
B 1809 D 1-6-1855

ST. LOUIS BES;

JEANNE
JOHANNA B. JULLIARD
B 10-2-1818 12-17-1893

FRANK GROSJEAN

FRANK GROSJEAN

CF 1841 12-16-1886

SCH 2-111

45 YEARS

FT. W

HAROLD H. GROSTEFAN

FATHER
JULIAN

MOTHER
MATILDA SECHLER

HAROLD H GROSTEFAN
B 7-3-1905 D 8-16-1958

FT. W HUNTERTOWN

GOLDIE

HAROLD
J.
GROSJEAN

SON
5-13-1980

NEWSPAPER.

HAROLD J. GROSJEAN

JILL GELLER

JANE, L.
GROSJEAN

JOSEPH L. BOBAY
3-13-1882

JANE L. GROSJEAN
3-29-1885

MAR 6-9-1908
BK31-PG472

JEAN SYLVESTER
PEAN GROSJEAN
DEAN

FATHER AUGUST GROSJEAN
MOTHER FRANCES

JEAN SYLVESTER GROSJEAN
CA 1857 11-14-1888

SCH 3-14
31 YEARS
FT. W

MATILDA TRAHIN
1862 —
MAR 10-28-1879
ARCOLA

PG 253
FRENCH FAMILIES IN
ALLEN CO.
HISTORY OF UPPER MAUMEE RIVER
BRANT & FULLER

JOHN B. GROSTEAN

CAME TO USA. WHEN 15 YEARS OLD

9 CHILDREN.

KLAHEN

FATHER CLAUDE GROSTEAN
MOTHER FRANCES.
FRANCE

10-31-1891
764 = 1815
BESANCON
MASS REC.

JOHN B. GROSTEAN
B 5-3-1819
FRANCE

MARY PIRSON
B 4-6-1824
FRANCE

MAR 1848

CAME TO USA 5-3-1834
FT. W 6-4-1834

F BERNARD PORSON D 1858

M CECILIA _____ D 1870

BORN: WASHINGTON TWP

FELIX EUGENE
3-30-1849 D 2-18-1921
HATFIELD CEM.

RUTH A. COOK
B 1848 D 1904
HATFIELD CEM.

EDGAR

JOHN GROS JEAN
9-14-1851

MARY HUDSON
D 2-14-1880
MAR 10-16-1873

ABBIE
DIED PRIOR TO 1889

2ND MARY COOK
MAR 1882

ERNEST

FATHER JACOB COOK

4 CHILD

EDWARD GROSJEAN
B 7-7-1860

RAY
2-1884

MARTHA HUDSON
B 1860

MAR 1881

JOHN GROSJEAN

V OF THE UMR.
PG 294

EDGAR GROSJEAN

FATHER JOHN B. GROSJEAN

ABBIE

JOHN GROSJEAN
B 9-14-1851

MARY HUDSON
D 2-14-1880

MAR 10-16-1873

2ND MARY COOK

MAR 1882

FATHER
JACOB COOK

ERNEST

F. JAMES HUDSON

J
ARTHUR
GROSJEAN

RAN A. GROSJEAN + SON
CONTRACTING
FIRM.

J. ARTHUR GROSGEAN
1967

MARGARET. _____

B 1902
B- WHITLEY CO.

D 3-5-1974
72

72 Y
HUNTERTOWN
4909 HURSH RD

ROBERT A. GROSJEAN

J. KEITH GROSJEAN
FT.W

BETTY L.

PFEIFFER
FT.W

MARYANN

WEBER
SOUTH BEND

CLARA

ROBERSON
CHURUBUSCO

MRS

NOLAN DAFFORN
COLUMBIA CITY

MRS

LOUIS BUMP
FT.W

MARY

ANSELMAN FT.W

MARGARET'S-SISTERS

J.
KEITH
GROSJEAN

FATHER: J. ARTHUR GROSJEAN

MOTHER: MARGARET. _____

J. KEITH GROSJEAN

JOHN B.
GROSJEAN

FATHER ADOLPH GROSJEAN

MOTHER JOSEPHINE MARIE MASSON

JOHN B. GROSJEAN
B 10-7-1880 D 9-7-1964
ALLEN CO CC A-392 OBI

EDNA BANET
B 3-5 1882 D 8-13-1967
ALLEN CO, CC A-392
MAR 12-18-1918
ST VINCENT'S
BK 47 PG 394

T/PED
5-1981

JOHN
B
GROSJEAN.

FT. W. J. G.
TUES 9-8-1964

JOHN B. GROSJEAN 16

JOHN B. GROSJEAN 84, OF 2329 N. CLINTON ST
DIED AT 6.25 PM YESTERDAY IN ST JOE HOSP
FOLLOWING AN ILLNESS OF TWO WEEKS.
A LIFE LONG RES OF FT. W HE WAS EMPLOYED
BY G.E FOR 24-YEARS RETIRING IN 1947
HE WAS A MEMBER OF CATHEDRAL
SURVIVING ARE HIS WIFE EDNA, TWO
SISTERS MRS RAYMOND E. BOBAY, FT. W, AND
MISS AGNES GROSJEAN FT. W AND SEVERAL
NIELES AND NEPHEWS.
FUNERA SERVICE 8.30 AM THURS. AT
MUNGOVAN & SONS AND AT 9 AM AT CATHEDRAL
BURIAL IN CATH CEM.

DIED 9-7-1964
BUR 9-10-1964

4-1980

JOSEPH
G.
GROSJEAN

LOT 94 A

65 Y 9M 13 D

JOSEPH G. GROSJEAN
CA B 11-29-1886 D 9-12-1952
ALLEN CO INT 9-16-1952
LINDENWOOD

OLIVE A.

1890 8-19-1980
FT. W
HOWELLS LINDENWOOD
NEB.

Long-Time Nurse Grosjean, 90, Dies

Olive A. Grosjean, 90, of 1319 N. Anthony Blvd., a 1916 graduate of the Lutheran Hospital School of Nursing, died at 1:45 p.m. Tuesday in St. Joseph's Hospital.

Mrs. Grosjean was a registered nurse until age 85, retiring in 1975. She was the widow of Joseph Grosjean, who died in 1952.

A native of Howells, Neb., she was a member of Crescent United Methodist Church, the Allen County-Fort Wayne Historical Society and the Lutheran Hospital Alumni Association.

Nieces and nephews survive.

Services will be at 3 p.m. Thursday in D.O. McComb & Sons Lakeside Park Funeral Home, with burial in Lindenwood Cemetery. Calling is from 2 to 4 and 7 to 9 p.m. today.

TYPED 5-1981

JOSEPHINE

GROSJEAN

EDWIN JR

ROBERT

LESTER

J.G. 2.5

EDWIN SCHOWE
D 3-18-1959

JOSEPHINE GROSJEAN
1895
WASH. TWP.
D 12-18-1943
J.G. 2.3 OB 1
FT. W
ST. JOHN'S NEW HAVEN.

RAYMOND

F. ADOLPH GROSJEAN
M. JOSEPHINE MASON

TYPED 5-1981

JOSEPHINE GROSJEAN

FT. W J.G.

SATURDAY 12-18, 1943

JOSEPHINE SCHOWE

SERVICES MONDAY

FUNERAL SERVICES FOR MRS JOSEPHINE SCHOWE, 48, LIFELONG ALLEN CO. RESIDENT WHO DIED FRI MORN AT 3:40 O'C AT ST. JOE HOSP. WILL BE HELD MONDAY MORN AT 8:30 AT GETZ AND CAHILL FUNERAL HOME AND AT 9 O'C AT ST. ANDREW'S CATHOLIC CH. BURIAL WILL BE IN ST JOHN CATH CEM. NEW HAVEN

DEATH WAS ATTRIBUTED TO A LIVER AILMENT FOLLOWING AN ILLNESS OF TWO YEARS. SHE HAD BEEN CRITICALLY ILL THREE WEEKS AND A PATIENT AT THE HOSPITAL 10 DAYS.

THE DAUGHTER OF PIONEER COUNTY RESIDENTS ADOLPH AND JOSEPHINE GROS JEAN, MRS SCHOWE ATTENDED ST VINCENTS CATH SCH AT ACADEMIE. SHE WAS A MEMBER OF ST. ANDREWS AND THE ROSARY SOC.

SURVIVING ARE THE HUSBAND EDWIN, FOUR SONS EDWIN JR. OF AKRON, ROBERT OF ITHACA N.Y, LESTER OF ERIE PA AND RAYMOND AT HOME, THREE SISTERS MRS EDWARD PARROT, MRS RAYMOND BERRY AND MISS AGNES GROSJEAN AND A BROTHER JOHN GROS JEAN ALL OF FT.W

4-1980

JOSEPHINE M. GROSJEAN

JOSEPHINE M. GROSJEAN

CA 1860 5-6-1914

H15-31

WASH TWP

54 YEARS

JULIA
V
GROSJEAN

RAYMOND BOBAY

JULIA V. GROSJEAN

MAR 6-28-1926

F.
JULIAN GROSJEAN

KLAHEN

HAROLD H. GROSJEAN
~~B 7-3-1905~~ ~~D 8-16-1958~~
FT. W HUNTERTOWN

GOLDIE

F.
JULIAN GROSJEAN
B 8-5-1862 D 5-3-1933
WASHINGTON TWP HUNTERTOWN

MATILDA SECHLER
B 2-5-1872 D 2-5-1939
UNK. HUNTERTOWN

SECHLER

PARENTS

WED
3-6-1974

Deaths

Mrs. Grosjean, Contracting Firm Operator, Dies

Margaret Grosjean, 72, of 4909 Hursh Rd., who operated A. Grosjean & Son contracting firm with her son, Robert A. Grosjean, died at 2:25 p.m. Tuesday in her home.

A native of Whitley County, Mrs. Grosjean had lived in Fort Wayne 24 years. Her husband, J. Arthur Grosjean, had operated the contracting firm until his death in 1967.

Also surviving are another son, J. Keith, Fort Wayne; two daughters, Mrs. Betty L. Pfeiffer, Fort Wayne, and Mrs. Maryann Weber, South Bend, and four sisters, Mrs. Clara Roberson, Churubusco, Mrs. Nolan Dafforn, Columbia City, and Mrs. Lois Bump and Mrs. Mary Anselman, both of Fort Wayne.

Services will be at 10:30 a.m. Thursday in Klaehn Funeral Home with burial in Huntertown Cemetery. Friends may call at the funeral home from 2 to 4 and 7 to 9 p.m. today.

MARGARET

GROSJEAN

ROBERT A. GROSJEAN

J. KEITH GROSJEAN

FTW

BETTY L

PFEIFFER

GROSJEAN

MARYANN

WEBER

SOUTH BEND

B 1902 3-5-1974

72Y

HUNTERTOWN

4909 HURSH RD.

SISTERS CLARA ROBERSON
CHORUBUSCO

MRS NOLAN DAFFORN
COLUMBIA CITY

MRS LOUIS BUMP

MRS MARY ANSELMAN

MARGARET

GROSJEAN

ROBERT A. GROSJEAN

J. KEITH GROSJEAN

FTW

BETTY L

PFEIFFER

J. ARTHUR GROSJEAN

MARYANN

WEBER

SOUTH BEND

MARGARET

B 1902 3-5-1974

727

HUNTERTOWN

4909 HURSH RD.

SISTERS CLARA ROBERSON
CHORUBUSCO

MRS NOLAN DAFFORN
COLUMBIA CITY

MRS LOUIS BUMP

MRS MARY ANSELMAN

MARTHA GROSJEAN

EDWARD GROSJEAN

MARTHA HUDSON

B 12-28-1849 D 4-2-1912

ALLEN CO. PARKER CEM

CH 7-14 (62 YEARS)

FT. W.

FATHER JAMES HUDSON N.Y.

MOTHER MELVINA COOK N.Y.

MARY ANN

GROSJEAN

SOUTH
BEND

WEBER.

MARY ANN GROSJEAN.

FATHER: J. ARTHUR GROSJEAN

MOTHER: MARGARET

MARY A.
GROSJEAN

MARY A GROSJEAN

B 1883 D 2-18-1937

FATHER ADOLPH GROSJEAN

MOTHER JOSEPHINE MARIE MASSON

MARY GROSJEAN

MARY GROSJEAN

4-11-1897

CH2-19

WALLEN

74 YEARS

RALPH C. GROSJEAN

RALPH C. GROSJEAN
1-2-1905

CH 4-1
FT. W
13 YEARS

ROBERT
A.
GROSJEAN

FATHER: J. ARTHUR GROSJEAN
MOTHER: MARGARET

ROBERT A. GROSJEAN

RAY GROSJEAN

LOT 42 H

77Y 6M 2D

RAY O. GROSJEAN

CA. 11-25-1884 D 5-27-1962

INT 5-29-1962

LINDENWOOD

MARY S. _____

3-21-1958

CA B 8-23-1881 INT 3-24-1958

76Y 7M 28D

LOT 42 H

RICKEY
LEE
GROSJEAN

Burnett-Grosjean

Mr. and Mrs. Ralph Burnett, 4103 Euclid Ave., announce the engagement of their daughter, Helen Kay, to Rickey Lee Grosjean, son of Mr. and Mrs. Jack Grosjean, 2540 Edsall Ave. The bride-elect is a student at Northrop High School. Her fiance attended Northrop High School and is employed by Institute Power Plant. April 14 is the date set for their wedding.

SYLVESTER

GROSJEAN

F. AUGUST GROSJEAN

M FRANCES _____

GROSJEAN _____

GROSJEAN _____

GROSJEAN _____

SYLVESTER GROSJEAN
B 1858 D 11-14-1888

MATILDA TRAHIN
1862

MAR. 10-28-1879

F FRANCIS TRAHIN

M. MARGARET _____

SYLVESTER
GROSJEAN

FT. SENTINEL

THURSDAY NOV 15. 1888

SYLVESTER GROSJEAN FORMERLY AN EMPLOYE OF THE GAS COMPANY, DIED AT THE ST. JOSEPH'S HOSPITAL LAST NIGHT FROM LIVER COMPLAINT. AGED THIRTY YEARS. HIS FUNERAL OCCURS SATURDAY MORNING FROM HIS RESIDENCE 86 SMITH ST. HE LEAVES A WIFE AND THREE CHILDREN.

DIED 11-14-1888
BUR 11-17-1888

COPIED 3-1979
BR.

WADGE

GROSJEAN

LOT

13 S

70 Y

WADGE

B 1891

WALLEN IND.

GROSJEAN

D 2-18-1961

INT 2-21-1961

LINDENWOOD

CARLATHA

B 1897

FT. W

D 8-24-1949

INT 8-28-1944

47 Y

LOT

13 S

CHRISTOPHER
THOMAS
GROSS

F. THOMAS G. GROSS

M. JOAN KATHRYN GAGE

CHRISTOPHER THOMAS GROSS
11-8-1968

DECATUR

LEESA
KATHRYN
GROSS

LEESA KATHRYN GROSS
9-16-1964
DECATUR

F. THOMAS G. GROSS
M. JOAN KATHRYN GAGE

SCOTT
DAVID
GROSS

F. THOMAS G. GROSS

M. JOAN KATHRYN GAGE

SCOTT DAVID GROSS
1-3-1969

THOMAS
G.
GROSS

F PAUL C. GROSS
M MILDRED MILLER

CHRISTOPHER THOMAS GROSS
11-8-1963

LEESA KATHCYN
9-16-1969

SCOTT DAVID
1-3-1969

THOMAS G. GROSS
2-19-1942

JOAN KATHRYN GAGE
4-28-1943
DECATUR.

MAR 1-19-1963
DECATUR

F. GERALD — GAGE
M. MARY K. LEONARD

No 2

2
1
3
2

RESEARCH WORK CHART

THIS IS NO 2 IN A SERIES OF CHART KNOWN AS O-KAY SYSTEM OF RECORD MAKING. NO 1 IS A PROGE CHART, No 3, FAMILY HISTORY CHA

PLACE DATES, ETC. BELOW HERE GIVE LOCALITY OF EVENT BELOW CITY, COUNTY, STATE

HUSBAND	NAME Thomas G. Gross	REFERENCE	MARRIAGE INFORMATION. SAINT MARY'S Cath. Church
	BIRTH 19 FEB 1942		
	DEATH		WILL INFORMATION:
	BURIAL		
	MARRIED 19 JAN 1963 DECATUR ADAMS INDIANA		MILITARY SERVICE
	OTHER MARRIAGES		
	FATHER PAUL C GROSS 9-MAR		
	MOTHER MILDRED MILLER 7 JULY		
WIFE	NAME JOAN KATHRYN GAGE		
	BIRTH 28 APRIL 1943 DECATUR ADAMS INDIANA		
	DEATH		
	BURIAL		
	OTHER MARRIAGES	MISC. INFORMATION	
	FATHER GERALD A GAGE 18-NOV-1911		COMPILER OF RECORDS
	MOTHER MARY K. LEONARD 31 JAN 1915		

No CHILD	SEX M-F	CHILDREN GIVEN NAMES TOP SPACE SURNAME IN BOTTOM SPACE.	BIRTH DATE COUNTY	CITY STATE	DEATH DATE COUNTY	CITY STATE	MARRIED TO: GIVEN NAMES SURNAME	MARRIED DATE COUNTY	CITY STATE
1	M	Christopher Thomas Gross	8-Nov 1963	Decatur Adams Indiana					
2	F	Leesa Kathryn Gross	16-Sept 1964	Decatur Adams Indiana					
3	M	Scott David Gross	3-Jan 1969	Decatur Adams Indiana					
4									

FOR ADDITIONAL CHILDREN CONTINUE LIST ON PAGE 2A

INSTRUCTIONS PG 2A

BARBARA
GROTENRATH
~~GROTHEMA~~

F. NICHOLAS ALTER
M. CATHERINE WEIDER.

VOL 7 - PG 435
WILL DRAWN 7-11-1892
WILL PROBATED 8-15-1892
EXEL BARBARA.

NICHOLAS ALTER JR.
1843 D 8-6-1892
SCH 5-36
CATH CEM

BARBARA GROTHEMA
1851 11-28-1925
CATH CEM
FROM CLEVELAND OHIO

137

mar - 1871

MAY BE
GROTENRATH

ALBERT C. ALTER
1872

ALICE M. HUNT

FRANK E ALTER
1883

ELENORE SCHINE

NICHOLAS
12-8-1885 12-10-1885
2 DAYS

WILLIAM J. ALTER
1880 1950

BERTHA M. DOUB

JULIAN G ALTER
11-2-1887

FRANCES J. VIETH
6-1-1887

BARBARA

THE FORT WAYNE JOURNAL GAZETTE
SUNDAY MORNING NOV 29, 1925

~~GROTHEAM~~
GROTENRATH

MRS BARBARA ALTER
DIES AT EVANSTON

MRS BARBARA ALTER 73 WHO HAS BEEN MAKING HER HOME WITH A SON FRANK E. ALTER 1511 EDGEWATER AVE DIED YESTERDAY AT EVANSTON ILL WHILE VISITING A SON JULIAN ALTER ACCORDING TO WORD RECEIVED HERE LAST NIGHT MRS ALTER WAS THE WIDOW OF NICHOLAS ALTER WHO DIED IN 1892 AND THE MOTHER OF ALBERT C. ALTER WHO ESTABLISHED THE ALTER CIGAR STORE AT MAIN AND CALHOUN ST. SURVIVING BESIDES THE SONS FRANK E. AND JULIAN ARE WILLIAM J. ALTER ANOTHER SON ALSO OF THIS CITY ONE GRANDCHILD ONE SISTER MRS GEORGE ACKER AND ONE BROTHER HENRY GROTENRATH BOTH OF CLEVELAND THE BODY WILL BE RETURNED TO FTW TODAY FOR FUNERAL SERVICES TO BE ANNOUNCED LATER.

MONDAY NOV 30

ALTER MRS BARBARA FUNERAL SERVICES WILL BE HELD TUESDAY MORNING AT 8:30 AT THE HOME OF A SON FRANK ALTER 1511 EDGEWATER AVE AND AT 9:0 CLOCK AT ST. MARYS C C BURIAL AT CATH CEM.

DEC 1974

DIED 11-28-1925
BUR 12-1-1925

JOHN
EARL
GROTH

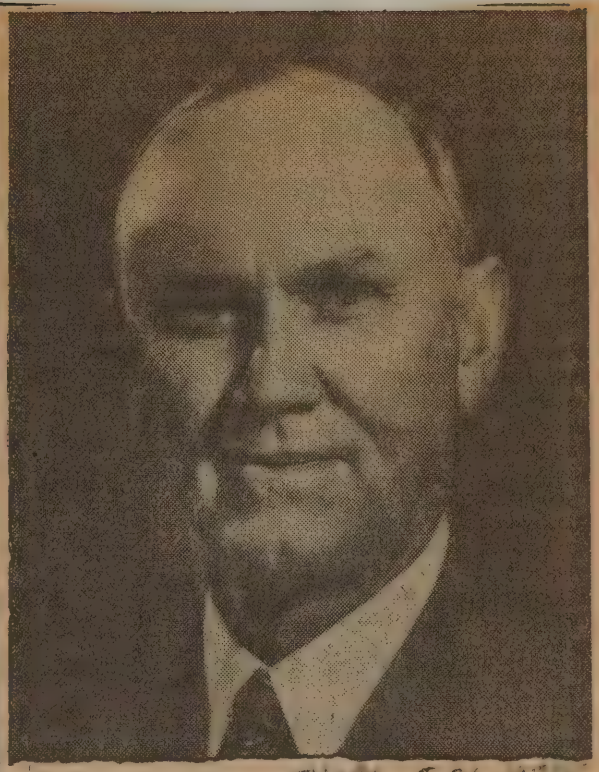

THURS 8-26-1976

HEADED FORMER GROTH CO. STORE

John Earl Groth, Sr., (1878-1947) was one of Fort Wayne's leading citizens for 25 years, and president of the former Earl Groth & Co., department store. He came here in 1921 as general manager of the Rurode Store, and in 1925 moved to New York to manage the Kresge Department stores. In 1929 he acquired the Rurode Store and returned here. The store's name was changed to Earl Groth & Co.

Mr. Groth participated in many local civic affairs; served as Plymouth Congregational Church board chairman, and had a major interest in his South Wind Farms at Ossian. He rests in Lindenwood where full modern cemetery facilities include single and family plots, mausoleums, garden crypts, two chapels and a crematory.

HENRY
GROTHUS

HENRY GROTHUS

CHRISTINA KLUG

MAR 5-9-1854
BK3 - PG 169

BROTHER GREGOR KLUG

F. JOHANN FRIEDERICKA KLUG
M. ANNA KATHARINA SEIPEL

HENRY
GROTHOUSE

MAY BE SON OF
JOSEPH H.

GROTHOUSE LOT B-161
STONE MARKER BROTHER

JOSEPH S.
B 1842 D 12-2-1895
B-161

HENRY GROTHOUS
B 1814 D 7-10-1895
B-161

CHRISTINA KLUG
B 1831 D 7-9-1909
B-161

MAR 5-9-1854
BK3 PG169

JOSEPH
HENRY
GROTHOUSE
WW I

CARL B.
B 10-8-1897 D 9-19-1963
FT. W

HAFFNER

WW II

VICTOR M
1913 1-21-1975

FLORENCE

RAYMOND

FRANK

LORETTA

SCHNEIDER

BEATRICE

METZER

LIVED IN HANNA ST.
ST. PETER'S

JOSEPH HENRY ROTHOUSE
B 8-1-1863 D 6-20-1957
FT. W D-426

MARY A.
B 1-16-1866 D 9-5-1952
ADAMS, CO. D-426
IND

MARIE
E
GROTHOUSE
REINHART

F JOSEPH HENRY
M MARY A.

WWI

CARL B. GROTHOUSE
B 10-8-1897 D 9-17-1963

MARIE E. REINHART
B 1901 D 1-8-1979

BROTHER: EDWARD REINHART
SISTER: JEANETTE MASON

DR CARL B. GROTHOUSE

MARGARET M
MATTES

PHYLLIS A
BLEE

PATRICIA E
BONSIB

TUES 1-9-1979

Marie E. Grothouse

Marie E. Grothouse, 78, of 1904 Hazelwood Drive, a member of St. Jude's Catholic Church who had been active in the St. Joseph's Hospital Auxiliary Guild, died Monday at Covington Manor Nursing Home.

Mrs. Grothouse, a lifelong resident of Fort Wayne, also was a member of the St. Francis Guild, the Catholic Women's Welfare League and the Rosary Society of St. Jude's parish.

Surviving are a son, Dr. Carl B. Grothouse, Kokomo; three daughters, Margaret M. Mattes, Park Forest, Ill., and Patricia E. Bonsib and Phyllis A. Blee, Fort Wayne; a brother, Edward J. Reinhart, and a sister, Jeanette Mason, both of Fort Wayne.

Friends may call at Mungovan & Sons South Chapel from 3 to 5 and 7 to 9 p.m. Wednesday. Services will be there at 10:30 a.m. Thursday and 11 a.m. in St. Jude Church with burial in Catholic Cemetery.

VICTOR
M
GROTHOUSE

EDWARD

BROTHER FRANK

SISTERS LORETTA SCHNEIDERS
BEATRICE METGZER

LINDA

CROTHERS

BARBARA

REDDING

VICTOR M. GROTHOUSE
1913 D 1-21-1975
FT. CATH CEM.

FLORENCE
1916 D 1-21-1985

1985
69
1916

TUES 1-22-1985

Florence G. Grothouse, 69, died Monday in Lutheran Hospital following a long illness.

A native of Lagro, Ind., Mrs. Grothouse lived in Fort Wayne since 1941. She worked at General Electric Co. for nine years. She was a member of St. Henry's Catholic Church. Her husband, Victor, died in 1975.

Surviving are one son, Edward of Fort Wayne; two daughters, Linda Crothers and Barbara Redding, both of Fort Wayne; one sister, Mary Casey of Fort Wayne; and two grandchildren.

Services are 9:30 a.m. Thursday in Tom Mungovan Funeral Home, 2221 S. Calhoun St., and 10 a.m. in St. Henry's Catholic Church. Calling is from 2 to 5 and 7 to 9 p.m. Wednesday in the funeral home, with a rosary recited at 7:30 p.m. Wednesday. Burial will be in Catholic Cemetery.

Preferred memorials are gifts to the Allen County Cancer Society.

TUES 1-21-1975

Victor M. Grothouse

Victor M. Grothouse, 62, of 3526 East Maple Grove Ave., who retired from General Electric Co. in 1972, died in Lutheran Hospital at 12:05 a.m. today.

A lifelong resident of Fort Wayne, he was a member of St. Henry's Catholic Church, its Holy Name Society and the G.E. Quarter Century Club. He was a veteran of World War II.

Surviving are his wife, Florence; a son, Edward, and two daughters, Linda and Barbara, all at home; a brother, Frank, Fort Wayne, and two sisters, Mrs. Loretta Schneiders, Fort Wayne, and Mrs. Beatrice Metgzer, Indianapolis.

Friends may call at Mungovan & Sons South Chapel from 2 to 4 and 7 to 9 p.m. Wednesday. Services will be there at 10 a.m. Thursday and 10:30 a.m. in St. Henry's Church. Burial will be in Catholic Cemetery. Rosary services will be at 7:30 p.m. Wednesday.

Preferred memorials are gifts to St. Henry's Church.

BERTHA
J.
GRUBER

GRUBER

BERTHA J. BOGNER

B 1894 D 4-11-1976

1976
82
1894

BROTHER RICHARD BOGNER

SIS LOUISE NOVICH

EMMA HORNER

Bertha J. Gruber

Bertha J. Gruber, 82, formerly of Fox Avenue, who retired from General Electric Co. in 1958, was dead on arrival at St. Joseph's Hospital Sunday night. She resided at St. Anne Home the past two months.

A native of Tiffin, O., she had lived in Fort Wayne 75 years and was a member of the Cathedral of the Immaculate Conception and Elex Club of General Electric Co.

Surviving are a brother, Richard Bogner, Decatur, and two sisters, Mrs. Louise Novich, Fort Wayne, and Mrs. Emma Horner, Akron, O.

Calling at Mungovan & Sons South Chapal 2 to 4 and 7 to 9 p.m. Tuesday. Services will be there at 8:30 a.m. Wednesday and 9 a.m. in Cathedral of the Immaculate Conception. Burial will be in Catholic Cemetery.

V OF THE UMR.
PG 353

CHRISTIAN
GRUBER

F. CHRISTIAN GRUBER OHIO WAR OF 1812
M. MARY RUBER

SPRINGFIELD TWP.

CAME TO INDIANA WITH BROTHER IN
1837 - WORKED 10 YEARS IN

CHRISTIAN GRUBER
12-29-1824

PIQUA OHIO

MARY HOUSE
5-9-1831

MAR 1853

F. SIMON HOUSE
M CATHERINE HARNER

11 CHILDREN
8 LIVING

JOHN

SARAH

JOSEPH

MILTON

ELLEN

WILLIAM

CLARA

ANNA

HELENE

GRUBER

6 CHILD'N

SEE

FERDINAND NOLL

FERDINAND NOLL

3-30-1856 1-4-1944

HAMBURG, GERM. FT W CATHLCEM.

HELENE BARBARA GRUBER

1-30-1859 3-9-1950

BADEN BADEN FT. W

GERM CATH CEM

m _____

V OF THE UMR.
2-203

F. FRANK GRUBER
M RACHEL HENRY

CAME TO NEW YORK 6-5-1852 -
TO FT WAYNE NOV 1852
RAN GROCERY STORE ON WILT ST.

JOHN MICHAEL GRUBER
9-5-1828
GERM

VERONIKA HUHN

CAME FROM GERMANY IN 1852
MAR 7-31-1855

F VITUS HUHN
M ELIZABETH

JOHN
MICHAEL
GRUBER

MARY M DEC PRIOR TO 1879

JOHN W. DEC

MARY E

CHARLES DEC

FRANK T

JOHN JACOB

VERONIKA

EDWARD J.

MICHAEL

CAROLINE

SON UNNAMED
DEC

LEANORE
M.
GRUBER

F. HENRY A. ALTER

M. MONICA SCHOENLER

EDWARD J. ALTER
1-24-1893 1948
SCH 5-34
LEANOR M. GRUBER

MAR 1935

LINDA
E
GRUBER

ROBERT J. BAUMAN

FATHER, JOHN BAUMAN
MOTHER, GERTRUDE APP.

A.
EDWARD BAUMAN

R.
VIRGINIA BAUMAN

BEERY

JOSEPH H. BAUMAN
B 8-13-1894 D 12-20-1966
OBIT FT. W
BUR 12-22-1966

LINDA E. GRUBER
B 8-24-1894 D 1-12-1939
FT. W
OBI BUR ~~1-16~~ 1939
CATH CEM
MAR 11-28-1918 FT. W
BK 47 - PG 493
OBIT

JOE
RE MARRIED - AFTER 1ST WIFE
DIED

FATHER AUGUST C. GRUBER
MOTHER MARY

LINDA
E
GRUBER.

THE NEWS SENTINEL
FRIDAY JAN 13, 1939.

TYPED
11-1981

BAUMAN

MRS LINDA BAUMAN, 44, 337 WEST RUDISILL BOULEVARD DIED THURSDAY AT 2.25 P.M AT ST JOSEPH HOSPITAL AFTER A SERIOUS ILLNESS OF TWO WEEKS. MRS BAUMAN WAS A LIFELONG RESIDENT HERE AND WAS A CHARTER MEMBER OF ST JOHN THE BAPTIST CATHOLIC CHURCH, AND SHE WAS A MEMBER AND TREASURER OF THE ROSARY SOCIETY AND A MEMBER OF THE SACRED HEART LEAGUE. SHE WAS A DAUGHTER OF THE LATE MR AND MRS AUGUST C. GRUBER.

SURVIVING ARE THE HUSBAND JOSEPH H. BAUMAN; THREE CHILDREN ROBERT J. EDWARD A. AND VIRGINIA R. BAUMAN. ALL AT HOME. TWO BROTHERS JOSEPH AND AUGUST GRUBER AND A SISTER MRS CHARLES L REINKING ALL OF FT. W. THE BODY WAS TAKEN TO MONAGHAN AND SONS MORTUARY.

FUNERAL SERVICES WILL BE HELD MONDAY AT 8:30 AM AT THE RESIDENCE AND AT 9:AM AT ST JOHN'S CATHOLIC CHURCH WITH THE REV S JOACHIM RYDER OFFICIATING. BURIAL IN THE CATHOLIC CEMETERY

DIED 1-12-1939
BURIED 1-16-1939

1939
44
1895

MILDRED
L
GRUSH

CLARENCE A GRUSH
1948

MILDRED L.

1898 2-21-1984

This obituary corrects an error printed in some editions of Tuesday's News-Sentinel and contains additional information.

WED 2-22-1984

Mildred L. Grush, 86, of Fort Wayne, died Tuesday in Lutheran Hospital.

Born in Monroeville, Mrs. Grush was a lifelong resident of Allen County. She was a seamer at Wayne Knitting Mills, retiring in 1953 after 40 years. She was the oldest member and a life member of the Ladies Auxiliary of American Legion Post 47 and a member of the Mexican War Ladies Auxiliary. Her husband, Clarence A., died in 1948.

Surviving are a son, Clarence "Bennie" Grush of Fort Wayne; a sister, Retreva Hamm of Fort Wayne; three grandchildren; and two great-grandchildren.

Services are scheduled for 1 p.m. Friday in Tom Mungovan Funeral Home, 2221 S. Calhoun St.. Calling hours are 2 to 5 and 7 to 9 p.m. Thursday. Burial will be in Greenlawn Memorial Park.

MOTHER THEODORE GUERIN

"Put yourself gently
into the hands of Providence."
Mother Theodore Guerin

Mother Theodore Guerin, foundress
Sisters of Providence
Saint Mary-of-the-Woods
Indiana

Mother Theodore (Anne-Thèresé) Guerin was born at Etables, France, Oct. 2, 1798. Her whole life was marked by an intense love of our Lord in the Blessed Sacrament and confidence in the Mother of God whose loving protection never failed her.

The Guerin family faced serious difficulties early in Anne-Thèresé's life and only after years of prayerful waiting was she able to fulfill her childhood dream of consecrating herself entirely to God. In 1823 she entered the Congregation of the Sisters of Providence at Ruille-sur-Loir. For 17 years in France she taught the children, cared for the sick and poor, and brought entire families to the Faith. Her professional efforts were officially recognized by the government of France; her compassion and care for those she served won her their affection and respect.

In 1840, in response to the plea of the bishop of Vincennes, Indiana, she consented to lead a group of sisters to found a community of the Sisters of Providence in America. Here, she labored for 16 years in the midst of sufferings, privations, misunderstandings and persecutions. Her courage never diminished; her confidence in God and his providence never wavered; her love for the cross constantly increased. She succeeded in establishing a motherhouse and novitiate at Saint Mary-of-the-Woods, and schools and

MOTHER THEODORE GUERIN

orphanages throughout the diocese. Her charity was heroic, her joy an inspiration to her sisters. "I am always overflowing with gratitude and love for the good God who has deigned to grant me the grace to suffer something for him," she wrote.

Mother Theodore drew up a program of education remarkable for its anticipation of future needs. She also distinguished herself in the formation of religious teachers. Thus, she can be held as a model of Christian educators. But she and her sisters responded to every call of the young Church in Indiana; orphanages, hospitals, and service to the poor and outcast were important works for the early sisters. Mother Theodore instilled in her Congregation a tradition of adapting its talents and resources to fit the evolving work of the Kingdom.

Her life, marked by charity in word and work and by the extraordinary practice of Christian virtues, is presently being examined by Holy Mother the Church. Many favors and graces have been sought from God through the intercession of Mother Theodore. Sisters of Providence honor her charism and pray that those whom they serve may come to an increased understanding of the relevance of her life and works in today's world.

PRAYER

Lord Jesus! Only master of truth and life, wh
taught the world the way of salvation, gran
us the grace which we humbly ask, throug
the intercession of your faithful servant
Theodore Guerin, who spent all her life tc
make you known and loved. May this grace be
consolation for soul and body, and may it
unite us ever more to you and to one another
in time and in eternity. Amen.

For account of favors received or other information, contact: Sisters of Providence, Saint Mary-of-the-Woods, IN 47876.

With Ecclesiastical Approval

Sisters of Providence 1980

MOTHER THEODORE GUERIN

ROSE

GUERTIN

GRAND RAPIDS

ROSSELL J.

MRS

JOSEPH STEINER

VOAKUM

TEXAS

JOSEPH PASSINO

8-5-1823 7-16-1902

CANADA FT. W

ROSE GUERTIN

7-20-1836 12-6-1902

CANADA FT. W

MRS GEORGE PASSINO

TOLEDO

ROSE

GUERTIN

FT. W J-G-

SUNDAY DEC 7. 1902

THE DEATHS

PASSINO

MRS ROSE PASSINO WIDOW OF JOSEPH PASSINO DIED SATURDAY MORNING AT HER HOME 2115 LAFAYETTE ST. OF HEART FAILURE AFTER A LONG ILLNESS, HER HUSBAND WAS A FORMER EMPLOYE OF THE PENN CO AND DIED JULY 16 OF THIS YEAR.

MRS PASSINO WAS BORN IN CANADA BUT HAD LIVED IN FT. W FOR MORE THAN FOURTY YEARS THE ARRANGEMENTS FOR THE FUNERAL HAD NOT BEEN COMPLETED SAT NIGHT.

TUESDAY DEC 9.

FUNERAL ANNOUNCEMENTS

PASSINO SERVICES OVER THE REMAINS OF MRS ROSE PASSINO WILL BE HELD THIS MORNING AT 8:30 FROM THE RESIDENCE AND AT 9:00 O'CLOCK FROM ST. PATRICKS C. C.

Dec 1974
BR.

DIED 12-6-1902
BUR 12-9-1902

ALEXIS
JUIF

SON

SON

DAU

ALEXIS JUIF

JESSIE V. /

B 1898 D 6-18-1976

78 Y

SISTER -

Jessie V. Juif SAT 6-19-1976

ALBION — Mrs. Jessie V. Juif, 78, died Friday in McCray Hospital, Kendallville. Surviving are her husband, Alexis; two sons, a daughter and a sister. Services will be 10 a.m. Monday in Brazzell Funeral Home where calling will be 2 to 5 and 7 to 9 p.m. Sunday.

ATOON
JUIFF

FATHER, LOUIS JUIFF

MOTHER, STEPHANIE TOURNIER

ATOON JUIFF
B 1829

AUGUSTUS GUIFF

AUGUSTUS GUIFF
1862

ELLEN FOGEL

MAR 9-16-1890 602

BL 4 PG 3

CELESTIN

GUIFF

JOSEPH

BERTIE

SYLVIA

DUNS 80A
ST JOSEPH TWP

CELESTIN GUIFF

MELINDA LUTZE

MAR 3-7-1882
BK14-PG491

CHRISTENIA GUIFF

F. JEAN C.
M. MATILDA BRUN

CHRISTENA GUIFF

JOHN GLAN WITCH
GLANO WITCH ?
MAR 11-8-1871
BK 14 PG 361

CLARA GUIFF

CLARA GUIFF
B 11-3-1886

ALEXANDER BOBAY
B 10-19-1885

MAR 10-21-1913
BK 39 PG 559

CLARA, JUIF
FRANCES

F. PAUL JUIF
M. FRANCES GRINT

CLARA FRANCES JUIF
B 1867

FRANCIS KLEIN RICHERT

MAR 10-1-1891
BK 19 - PG 328

F JOHN BAPST
M. JOSEPHINE ADELE DELEGRANGE
B 1840 D 2-13-1922
CL. C 108

CLAUDE LOUIS JUIF

AND

STEPHANIE ___ TOURNIER

CLAUDE LOUIS JUIF, BORN 2-10-1798, IN _____ _____ _____ FRANCE, THE SON OF _____ _____ AND _____ _____ (_____) JUIF, NATIVES OF FRANCES.

STEPHANIE _____ TOURNIER, BORN _-_-1790, IN ETROITE FONTAINE, HAUTE SOANE, FRANCE, THE DAUGHTER OF _____ _____ AND _____ _____ (_____) TOURNIER, NATIVES OF FRANCE

CLAUDE LOUIS JUIF m _____ STEPHANIE ___ TOURNIER

2-10-1798 / _____ FRANCE — FRANCE — 1790 / _____ FRANCE — DIED PRIOR TO 1870

-1- FRANCES EUGENIE JUIF m _____ NICOLAS ___ MOULIN

1826 / _____ FRANCE — 1825 / _____ FRANCE

1850 CENSUS PERRY TWP. PG 537 #2784

-2- ATOON ___ JUIF m _____ _____ ___ _____

1829 / _____ FRANCE — / _____

-3- POLLY ___ JUIF m _____ _____ _____

1832 / _____ FRANCE — / _____

-4- SOPHIA ___ JUIF m FRANCOIS ___ DIDIER

1836 / 7-9-1878 — 1829 / 1886

FRANCE CCA-143 — FRANCE CCA-143

OVER

-5- PAULINE ___ JUIF m CELESTIN FARR

1838 / ___ / ___

OHIO

-6- PAUL ___ JUIF m 5-28-1860 FRANCES ___ GRIVET

1832 / ___ BK 4 PG 458 1845 / ___

FRANCE FRANCE

THIS NAME IS ON THE 1860 CENSUS - AND MAY BE SAME PE

AS POLLY ON 1850 CENSUS.

- NOTES -

LOUIS JUIF. BORN 2-10-1798 CAME TO U.S.A. THRU PORT OF NEW YORK 4-20-1847, AND MADE HIS DECLARATION OF INTENT TO BECOME CITIZEN 1-10-1856 IN ALLEN COUNTY INDIANA.

1850 CENSUS PERRY TWP. PG 53 # 2730 LINE ___

1860 CENSUS PERRY TWP. PG 373 # 698 LINE 17

1870 CENSUS PERRY TWP. PG 606 # 146 LINE 8

CLEMENCIA JUIF

CLEMENCIA JUIF

TOBAY
PHILLIP TOBEY

MAR 11-21-1896

BK 22 - PG 187

CLYDE GUIFF

FATHER JOSEPH GUIFF

MOTHER DAISY NUNTER

CLYDE GUIFF
1-28-1904

H7-89

DAISY GUIFF

DAISY GUIFF
B 4-19-1879

C.E. HATFIELD

MAR 1-10-1920

BK49- PG 558

DALE
IVAN
GUIFF

FATHER EMMETT C. GUIFF
MOTHER MABEL HAIFLEY

DALE IVAN GUIFF
B 8-21-1914 D 9-3-1951

ALLEN CO. FT. W

SCIPIO
CEM.

DARREN
E
GUIFF

Staller-Guiff GJN 1-13-1985

Dawn L. Staller, of 6637 Baytree Drive, and Darren E. Guiff, of Churubusco, are planning a wedding Sept. 28. Their parents are Paul and Joyce Staller, of 6637 Baytree Drive, and Richard and Elaine Guiff, of Churubusco.

The bride-elect was graduated from Northrop High School. She is a student at Findlay College.

Her fiance was graduated from Carroll High School. He is employed by Churubusco Woodworking.

ELWIN
RUSSELL
GUIFF

FATHER JOHN W. GUIFF
MOTHER HATTIE A. STOLL

ELWIN RUSSEL
ELVIN R. GUIFF

2-18-1910 D 12-10-1935 N.S.
H9-108 HARLAN CEM.

ANNA-FRANCES-

ELWIN
RUSSEL
GUIFF

NEW SEN
TUESDAY DEC 10. 1935

ELWIN RUSSELL GUIFF 25
OF NEW HAVEN
WIDOW ANNA FRANCES
PARENTS MR+MRS JOHN GUIFF
4 SIS MRS ARTUR REID FTW
MISS ELSIE NH
MISS OPAL NH
MRS GEO HAYES JACKSON MICH

PATERNAL GRANDMOTHER MRS
EMILY GUIFF
MILAN TWP

HARLAN CEM.

1935
25
1910

EMMET

GUIFF

MIKUMEE TWP.

BOARDS

EMMET GUIFF

FEB 5-1974

at 7:30 p.m.

MRS. MABEL L. GUIFF —Services at 10 a.m. Wednesday in D. O. McComb & Sons Funeral Home. Burial in Scipio Cemetery. Calling from 2 to 4 and 7 to 9 p.m. today.

MRS. EMMA L. SESLAR

Mabel L. Guiff

FEB 4.1974

Mrs. Mabel L. Guiff, 81, formerly of R. R. 1, Grabill, died at 6:25 a.m. Sunday in Parnell Park Nursing Home where she had been a patient since December, 1972.

Surviving are her husband, Emmett; two sons, Harry L., and Russell L., and two daughters, Mrs. Mayne I. Van Horn, all of Fort Wayne, and Mrs. Pearl L. Branham, Santa Monica, Calif.; a brother, Marion Haifley, Grabill, and two sisters, Mrs. Leona Grubb, Fort Wayne, and Mrs. Daisy Gorrell, Grabill.

Services will be at 10 a.m. Wednesday in D.O. McComb & Sons Funeral Home where calling will be 7 to 9 p.m. today and 2 to 4 and 7 to 9 p.m. Tuesday. Burial will be in Scipio Cemetery.

SISTER MABEL THIMLAR

EMMETT GUIFF

(F) MAYME I
MAMIE I
B 9-18-1911
H10-22
VAN HORN FT.W

(F) PEARL L
B 5-7-1913
H10-98 BRANHAM
SANTA MONICA CA.

(M) RUSSELL L.
B 11-27-1916
H11-135

(M) HARRY LESTER
B 1-20-1920
H11-299

DALE IVAN GUIFF
B 8-21-1914 9-3-1951
ALLEN CO. FT.W
SCIPIO CEM.

ERNST JUIFF

EMMETT C. GUIFF
B 10-11-1889 D 10-14-1977

D
MABEL HAIFLEY
B 1893 D 2-3-1974
L. GARFLEY SCIPIO CEM

MAR 10-15-1910
BK35PG49

BROTHER MARION HAIFLEY
SIS LEONA GRUBB
DAISY GORRELL

Emmett C. Guiff

SAT 10-15-1977

Emmett C. Guiff, 88, formerly of Grabill, a retired farmer, died at 10:15 p.m. Friday in Allen County Health Center.

The lifelong resident of Allen County is survived by two sons, Harry and Russell, Fort Wayne; two daughters, Mrs. Mayme Van Horn, Fort Wayne, and Mrs. Pearl Branham, Santa Monica, Calif., and a sister, Mrs. Mabel Thimlar, Butler.

Services will be at 10 a.m. Monday in D.O. McComb & Sons Lakeside Park Funeral Home, where calling will be 2 to 4 and 7 to 9 p.m. Sunday. Burial will be in Scipio Cemetery.

ERNEST JUIF

J.

ERNEST JUIF

CA B 1898 D 12-22-1916

B 1896 D 1916

20Y ST VINCENT'S

FT. W.

CH8-81

have marker

ESTHER L. GUIFF

ESTHER L. GUIFF

5-9-1918

H11-218

FATHER GEO A. GUIFF

MOTHER IDA L. DARLING.

FLORENCE M GUIFF

FLORENCE M GUIFF

WILBERT L. WALTERS

MAR 4-10-1898

BK 23-PG8

FRANCES

JUIFF

1850 CENSUS
PERRY TWP
PG 537 #2784

NICHOLAS MOULIN
1825

FRANCE
FRANCES EUGENIE JUIFF

B 1826
9
FRANCE

CLAUDE
FATHER LOUIS JUIFF

MOTHER STEPHANIE TOURNIER

FRANCOIS ___ JUIFF
AND
VICTORIA ___ LITOT

FRANCOIS ___ JUIFF, BORN 1-28-1825, IN DEPARTMENT OF SAONE, FRANCE, THE SON OF CLAUDE LOUIS AND _____ _____ (_____) JUIFF, NATIVES OF FRANCE.

VICTORIA ___ LITOT, BORN _-_ 1832 IN AUXELLES-BAS, HAUT RHIN, FRANCE, THE YOUNGEST DAUGHTER OF ALEXIS ___ AND MARIANNE ___ (L'HOMME) LITOT EARLY FRENCH RESIDENTS OF PERRY TOWNSHIP, ALLEN COUNTY, INDIANA.

FRANCOIS ___ JUIFF m 5-1-1851 VICTORIA ___ LITOT
1-28-1825 / 2-29-1910 BK 2 PG 302 _-_ 1832 / _-_ 1852
FRANCE. CH 5-148 ST. VINCENT'S FRANCE.
CATH CEM.

- NOTES -

SEE PG 2 FOR FRANCOIS'S SECOND MARRIAGE
NO DEATH RECORD FOUND FOR VICTORIA.
FRANCOIS, JUIFF, CAME TO U.S.A THRU PORT OF NEW ORLEANS, 4-23-1847 AND MADE HIS DECLARATION OF INTENT TO BECOME CITIZEN 10-6-1852, IN ALLEN COUNTY INDIANA. AT TIME OF HIS DECLARATION HE STATED HE WAS BORN 1-28-1825, WHERE AS HIS OBITUARY SAYS 1-26-1826 -

FRANCOIS JUIFF

1ST MARRIAGE

FRANCOIS JUIFF
1826 2-15-1910
CATH. CEM. SEC 56 PG.

VICTORIA LITOT
D 1852

MAR 5-1-1851
BK2-PG302

FATHER, ALEXIS LITOT
MOTHER, MARIE FRANCOISE COUTOTTE

SEE NEXT PG. FOR SECOND MARRIAGE

FRANCOIS ___ JUIFF
AND
VIRGINIA ___ CHALLE

FRANCOIS ____ JUIFF, BORN 1-28-1825, IN DEPARTMENT OF SAONE, FRANCE, THE SON OF ____ ____ AND ____ ____ (____) JUIFF, NATIVES OF FRANCE.

VIRGINIA ____ CHALLE (CAILLE) OR (COG) BORN __-__-1832 IN ____ ____ FRANCE, THE DAUGHTER OF ____ ____ AND ____ ____ (____) CHALLE, NATIVES OF FRANCES.

FRANCOIS ____ JUIFF m 10-30-1852 BK 2 PG 451 VIRGINIA AUGUSTINE ___ CHALLE
1-28-1825 / 2-14-1910 — 1832 /
FRANCE — FT. W OBI. CATH. CEM. — FRANCE — PRIOR TO 1910

-1- MARY SOPHIA JUIFF m 4-1-1872 BK8-PG505 GUSTIN SARAZEN
1854 / — /
PERRY TWP — PRIOR TO 1910

-2- M. PAULINE JUIFF m. 5-7-1878 BK12-457 AMIL C. SARAZEN
9-19 1855 / 3-16-1943 — 1851 / 5-4-1929
PERRY TWP — CC. A-165 — WASH. TWP — CC A-165

-3- ____ MARY JUIFF
1858 /
PERRY TWP

-4- CELESTINE ___ JUIFF — FT. W 1910
1859 /
PERRY TWP.

OVER

-5- LOUISE ____ JUIFF m.

1861 /

PERRY TWP

-6- FRANCIS JUIFF NEWPORT NEWS PA 120

1862 /

PERRY TWP.

-7- HARRIET JUIFF m. 12-20-1883 BK 15 Pg 439 HENRY PHILIP KUNTZ

1869 / /

PERRY TWP

-8- ROSE ____ JUIFF

1865 /

PERRY TWP

-9- JOSEPH ____ JUIFF FT. W 1910

1867 / 1917

PERRY TWP

-10- FRANCES ____ JUIFF

1868 /

PERRY TWP.

-11- JUBEDET ____ JUIFF

9- -1869 /

PERRY TWP

-12- ____ ____ JUIFF.

/

-NOTES-

FRANCOIS HAD A BROTHER JOHN.

FRANCOIS JUIFF
FRANCIS GUIF

1860 CENSUS PERRY TWP

PG117 LINE 12

1-26-1826	FRANCIS	QUIFF	35M	FRANCE
	VIRGINIA	"	28F	"
1855	SOPHIA	"	5F	IND
1856	PAULINE	"	4F	"
1857	MARY	"	3F	"
	CELESTINE		2M	"

2ND MAR

JUIFF 84 YEARS OLD

FRANCIS GUIF

B 1-26-1826 D 8-14-1910

HAUTE SAÔNE, FRANCE FT. W. CA5-148

AUGUSTINE CAILLE
CHALLE

1832

MAR 10-30-1852

VIRGINIA

BK 2-451

FRANCIS

JUIFF

FT. J-G.

WED 2-16-1910

FUNERAL SERVICE FOR FRANCIS JUIFF WILL BE HELD THURSDAY MORNING AT 8.30 O'C AT THE RESIDENCE 1312 DINNEN AVE AND AT 9 O'C ST PATRICK'S C.C.

FT.W J-G

1ST

TUESDAY 2-15-1910

A PIONEER FARMER DEAD

FRANCIS JUIFF ONE OF THE OLDEST FARMERS IN ALLEN COUNTY DIED OF THE INFIRMITIES OF AGE AT 9 O'CLOCK MONDAY EVENING AT THE HOME OF HIS DAUGHTER MRS PHILIP KUNTZ 1312 DINNEN AVE.

MR. JUIFF WAS BORN IN THE DEPARTMENT OF SAONNE, FRANCE, ON JAN 26 1826 AND AT THE AGE OF 21 CAME HERE WITH HIS PARENTS, WHO SETTLED IN PERRY TWP. HE LIVED THERE UNTIL TWO YEARS AGO, WHEN HE CAME TO THE CITY HE WAS MARRIED IN 1852 TO MISS VIRGINIA CHALLE AND TWELVE CHILDREN WERE BORN TO THE UNION. FIVE OF THEM WITH THE WIFE ARE NOW DEAD.

SURVIVING THE DECEASED ARE ONE BROTHER JOHN JUIFF OF CHURUBUSCO AND THE FOLLOWING CHILDREN

COPIED 3-1979

OVER

DIED 2-14-1910

BUR 2-17-1910

MRS EMIL SARRALIN, MRS GEORGE NARNER, MRS PHILIP KURTZ, MRS JOHN WILLIAM KLINGER AND CELESTIN AND JOSEPH JUIFF. OF THIS CITY AND FRANK JUIFF OF NEWPORT NEWS VA.

MR JUIFF WAS A MEMBER OF ST PATRICK'S C C AND THE FUNERAL SERVICES WILL BE HELD THERE AT AN HOUR TO BE ANNOUNCED LATER.

FRIENDS ARE ASKED NOT TO SEND FLOWERS.

1860 CENSUS

1855 SOPHIA -

1856 PAULINE

1857 MARY

1858 CELESTINE

FRANCIS JUIF

FRANCIS JUIF
1846 1-20-1919

ST. JOSEPH TWP
73 YEARS
H15-168

1-28-1825
BORN 1-26-1826

FRANCOIS
JUIFF

1860				1870			
1825	FRANCIS	35	FR	1825	FRANCIS 45		
1832	VIRGINIE	28	FR	1831	JANE 39		
1855	SOPHIA	5F	IND	1854	SOPHIA 16 F	DOMESTIC	
1856	PAULINE	4F	"	1854	MARY 16 F ELISE 14 F		
1857	MARY	3F	"	1858	MARY 12 F		
1858	CELESTIN	2M	"	1859	CELESTINE 11 F		1910
				1861	LOUISE 9 F		
				1862	FRANCIS 8 M		1910
				1864	HARRIET 6 F		
				1865	ROSE 5 F		
				1867	JOSEPH 3 M	D 1917 HUNTSTOWN	1910
				1868	FRANCES 2 F		
				1869	JUBEDET 9/12	9-1869	

FORT WAYNE JOURNAL-GAZETTE
WEDNESDAY FEB, 16, 1910

FRANK

GUIFF

F JEAN CLAUDE GUIFF

M. MATILDA BRUN

PERRY TWP

OWNS 80A

FRAM

FRANK GUIFF

10-15-1856 4-14-1926

ST. VINC

JOSEPHINE G.

9-4-1945 9-30-1907

ST VINC.

MARY

FRANK
J.
GUIFF

OWNS 70A
PERRY TWP

FRAM

FRANK J. GUIFF

JULIA

HENRY

ERNEST

ALEX

BERNARD

PAUL

FRANK J. GUIFF

(F) JOSEPHINE C.
B 1-23-1908
H9-15

(M)
B 9-19-1901
H7-9

(31) PAUL A. JUIF
EST 1904

VELMA E. BUESCHING
MAR 5-29-1935

FRANK J. JUIF
FRANK GUIFF

EULILA A. BOBAY
EULALIA BOBAY

MAR 10-11-1892
BK 20 PG 101

FRED A. GUIFF

FRED A GUIFF
3-24-1898

BERNICE L. SCHLATER
MAR 12-25-1920
BK 52 - PG 12

SEE NEXT PG

FRED
GUIFF

MAR 12-28-1921

Anniversaries

Bernice and Fred Guiff

SUN 1-11-1981

Mr. and Mrs. Fred Guiff, Churubusco, observed their 60th wedding anniversary Dec. 28 with a family reunion at the LaOtto Lutheran Church, LaOtto. They have four daughters, Ila Brumbough of Kendallville, Jeanette Witte of Fort Wayne, Janis Lansau of Huntertown, and Genevieve Martin of Cromwell, and a son, Richard of Churubusco. Guiff is a retired farmer.

GEORGE

GUIFF

WOODBURN, MAUMEE TWP.

FRED HUSTED

BOARDS CARE OF

LABORER

GEORGE GUIFF

GEORGE GUIFF
A.

(F) ESTHER L.
B 5-9-1912
H11-218

(F) IRENE
B 9-27-1913
H13-113

(F) MARIE M.
B 11-1-1907
H9-93

(F) MARGARET
B 7-26-1916
H11-119

MILAN TWP.

GEO. A. GUIFF
B 2-10-1885

IDA L. DARLING
B 2-9-1890 ALLEN CO.
D 8-29-1935 ALLEN CO.
MAR 10-17-1908
BK 32 PG 151

HARLAND CEM

FATHER ALMOND DARLING
MOTHER MARY SAFFORD

HARRIET GUIF

F. FRANCOIS JUIFF
M. VIRGINIA CHALLE

HARRIET GUIF

HENRY PHILKUNTZ
MAR 12-20-1883
BK 15 PG 439

HARRY LESTER
JUIFF

EMMETT
FATHER ERNST JUIFF
MOTHER MABEL HAIFLEY

HARRY LESTER JUIFF

1-20-1926
H 11-299

HORTENSE GUIF
FRANK BRYCE

F JEAN CLAUDE
M MATILDA - BRON

HORTENSE GUIF
1850

FRANK BRYCE

MAR 11-23-1869
BG 7. PG 592

IRENE
GUIFF

Irene Guiff

WARSAW — Mrs. Irene Marie Guiff, 62, died Friday in Kosciusko Community Hospital. Surviving are three daughters and a brother. Private services were today in Oakwood Cemetery.

MON 9-25-1978

IRENE GUIFF

78
62
1976

IRENE GUIFF
9-27-1913
H10-113

FATHER GEO. A. GUIFF
MOTHER IDA DARLING

JAMES L. GUIFF

FATHER JOHN GUIFF

MOTHER ELIZABETH FULK

JAMES L. GUIFF

9-23-1911

H10-22

JESSE M. GUIFF

FATHER JOHN R. GUIFF

MOTHER HATTIE KAMISON

JESSE WM. GUIFF

6-30-1908

H9-39

JOHN GUIFF.

FT. W. JOURNAL-GAZETTE

THURSDAY, 4-7-1910

FUNERAL SERVICES FOR JOHN GUIFF WILL BE HELD THIS MORNING AT 9:00 O'CLOCK AT THE RESIDENCE IN EEL RIVER TOWNSHIP.

COPIED 3-1979

BR

DIED CA 4-5-1910

4-7-1910

JEAN CLAUDE GUIFF
AND
MATILDE ___ BRUN

JEAN CLAUDE GUIFF, BORN 10-4-1826, IN ___ ___ ___ FRANCE, THE SON OF ___ ___ AND ___ ___ (___) JUIFF, NATIVES OF FRANCE

MATILDA ___ BRUN, BORN _-_-1828 IN ___ ___ ___ FRANCE THE DAUGHTER OF ___ ___ AND ___ ___ (___) BRUN, NATIVES OF FRANCE.

JEAN CLAUDE GUIFF, m 12-28-1847 BK2-PG 33 MATILDA BRUN
10-4-1826 / 4-7-1910 — 1828 /
FRANCE

-1- HORTENSE (ORTHS) GUIFF m 11-23-1869 BK7 PG 592 FRANK __ BRYCE
1850 / — /
PERRY TWP.

-2- MARCELLUS (MARSHALL) ___ GUIFF m ___ MARY /
1853 / 1925 — 1858 / 1925
PERRY TWP — EGE IND CEM — EGE, IND CEM.

-3- CELESTIN ___ GUIFF m 3-7-1882 BK14-PG491 MELINDA __ LUTZE
1855 / — /
PERRY TWP.

3 CHILD'N - 1908 P. BOOK

-4- FRANK FRANCIS ___ GUIFF m ___ JOSEPHINE G. ___
10-15-1856 / 4-14-1926 — 9-4-1845 / 9-30-1907
PERRY TWP. — ST. VINCENTS — ST. VINCENTS

MARY - P B.

OVER

-5- AUGUST ___ GUIFF m 9-16-1890 ELLEN ___ FOGEL
1862 / BK4 PG3 /
PERRY TWP

-6- CHRISTINE ___ GUIFF m 11-8-1881 JOHN ___ GLADWITC
1863 / BK14 PG 361 /
PERRY TWP.

-7- MARY ___ GUIFF m ___ ___ ___ ___
1865 / /
PERRY TWP.

— NOTES —

JEAN CLAUDE GUIFF, CAME TO AMERICA THRU PORT OF NEW ORLEANS 4-23-1847, AND MADE HIS DECLARATION 10-6-1852 IN ALLEN COUNTY INDIANA.

1850 CENSUS WAYNE TWP PG 174 #106 LINE 21
1860 CENSUS PERRY TWP PG 333 #700 LINE 25
1870 CENSUS PERRY TWP PG 605A #145 LINE 34

ALSO OTHERS EGE IND

GUIFF

MARY 1858-1925

MARSHAL 1857-1925

NAMES

PACHIN PECHAN

THIBAUT

ENT MARY F. B 12-12-1850

D 1-15-1904

WIFE OF JACOB A.

JOHN C. JUIF

1860 CENSUS PG 87 LINE 25

JOHN QUIFF	32M	FRANCE
MARTHA "	32F	"
ORTHA "	10F	IND
MARCELLUS "	7M	"
SILAS	5M	"

JOHN C. JUIF
4-10-1826 4-7-1910

MATILDE BRUN
1828

MAR 12-28-1847
BK2-PG33

HORTENSE
ORTHA
1850

FRANK BRYLE
MAR 11-23-1869
BK7 PG 592

MARSHALL
MARCELLUS
1853 1925
EGE IND CEM.

MARY
1858 1925
EGE. IND CEM

(SILAS)
CELESTE 1855

MELINDA.

FRANCIS
FRANK
~~1845~~ 1856 D 9-14-1926

MARY

JOSEPHINE G.
9-4-1895 D 9-30-1907

AUGUST 1862

CHRISTINE
1863

JOHN GLADWITCH
MAR 11-8-1881
BK14 PG 361

MARY 1865

JOHN, R. GUIFF

(M) JESSE MM.
B 6-30-1903
M7-37

(M) _____
B 10-15-1905
H8-40

JOHN R. GUIFF

HATTIE KAMISON

MARY KASSEMSUR

ELIZABETH FULK —

(M) JAMES L.
B 9-23-1911
H10-22

JOHN W. GUIFF

MOTHER- EMILY GUIFF

MILAN TWP.

RENTS 60A
MILAN TWP.

JOHN W. GUIFF

HATTIE A STOLL
E.

MAR 9-12-1901
BK24 PG548

(M) ELWIN
ELVIN RUSSELL
B 2-18-1912 D 12-10-1935
H9-105

HARLAN LEM.

(F) OPLE MAY
B 12-14-1913
H10-126

NEW HAVEN

ELSIE

NEW HAVEN

MRS SUSAN

ARTHUR REID FTW

MRS HEY

GEORGE HAYES

JACKSON
MICH

JOSEPH F. GUIFF

LABORER
TENANT
ST. JOSEPH TWP.

JOSEPH F. GUIFF
1867 1917
HUNTERTOWN

DAISY NUNTER

DAISEY B. MANTER
1879 1944
HUNTERTOWN

MAR 12-4-1895

BK21 PG 458

(M) CLYDE
8 1-28-1904

H7-89

ALVA

LEONARD
1904 D 1958
HUNTERTOWN

JOHN JOSEPH 9.9.1897
HUNTERTOWN

PEARLINE 2-22-1901
HUNTERTOWN

JOSEPHINE C.
GUIFF

JOSEPHINE C. GUIFF
1-23-1908
H9-15

FATHER FRANK GUIFF
MOTHER EULILA BOBAY

JULE GUIFF
JULIAN

TWINS ?
SAME

(M) LEO
B 12-8-1906
H8-93

(M) _____
B 12-8-1906
CH2-110

JULIAN
JULE GUIFF

ROSE DUPONT

MAR 1-31-1905
BK27 PG.106

JULIA GUIFF

JULIA GUIFF

WILLIAM KLINGER
MAR 7-9-1896
BK22 PG72

JULIA A. GUIFF

JULIA A. GUIFF

CHARLES H RANSON

MAR 3-7-1903

BK 15 PG 540

LEO GUIFF

SISTER MRS WILLIS NOEL

FATHER JULE GUIFF

MOTHER ROSE DUPONT

69

LEO ? G GUIFF

12-8-1906 D 1-30-1977

H8-93

CH2-110

IRENE

MON JAN 31-1977

Leo M. Guiff

Leo M. Guiff, 69, R. R. 5, Warsaw, a retired employe of the Fort Wayne Park Department, died at 6 a.m. Sunday at his home.

A native of Fort Wayne, he resided in Kosciusko County the past four years.

Surviving are his wife, Irene; three daughters, Janice, Fort Wayne; Rose, at home, and Mrs. Ralph Hyde, Warsaw, and a sister, Mrs. Willis Noel, Fort Wayne.

Services will be 2 p.m. Tuesday in McHatton-Saddler Funeral Home, Warsaw, where calling is 3 to 5 and 7 to 9 p.m. today and until services on Tuesday. Burial will be in Oakwood Cemetery, Warsaw.

LESTER GUIFF

LESTER GUIFF

AMELIA PEPE

* EMILY MARY * D 11-24-1938
DEKALB CO.
* B 11-1-1858 MAR 4-17-1877
IND.

BK12-PG 233

HARLAN
CEM.

GETTING FUNERAL
HOME
HARLAND

FATHER LEWIS PEPE
MOTHER MARY PETERSTAT

LEWIS

GUIFF

LEWIS GUIFF

LOIS MCDONALD

MAR 4-21-1935

HICKSVILLE

Wed., Apr. 17, 1985

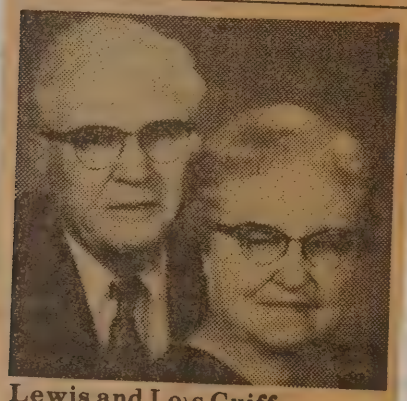

Lewis and Lois Guiff

The Guiffs

Lewis and Lois McDonald Guiff of rural St. Joe will celebrate their 50th wedding anniversary with an open house from 2 to 4 p.m. Sunday at Eagles Hall, Hicksville, Ohio. They were married April 21, 1935, at the home of the bride's parents in Hicksville. They are the parents of Gay Varnner of Sherwood, Ohio; Virginia Bercaw of Hicksville; Don Guiff of Lititz, Pa.; and the late Bonnie Mathes. They have 10 grandchildren and two great-grandchildren. Lewis Guiff retired from International Harvester Co. after 32 years. Lois

Community Record

LOUISA. GUIFF

F. VICTOR JUIF
M. MARY SIMMEIN

SEE ROY
FOR CHILD'N

LOUISE M GUIFF
5-18 1914 D 4-28-1946
PERRY TWP CCA-415

CHARLES J. ROY
8-17-1860 D 6-2-1944
MAR 10-25-1886 CCA-415

ST JOE TWP. BK 17 PG 49 OBIT

1850 CENSUS PERRY TWP

LOUIS	52 M	FR
JANETTE	60 F	FR
FRANCES	25 F	FR
ATOON	21 M	LAB FR
POLY	18 F	OHIO
SOPHIA	15 F	OHIO
PAULINE	10 F	OHIO

1860 CENSUS PERRY TWP.

PG 87 LINE 17

LOUIS	62 M	FR
FRANCES	53 F	FR
PAUL	26 M	FR
FRANCES	16 F	FR

ARRIVED IN U.S.A. 4-20-1847

LOUIS JUIFF

B 2-10-1798

FRANCE

STEPHANIE TOURNIER

JANETTE

B 1790

FRANCE

LOUIS GUIFF

JUIFF

1850 CENSUS

PERRY TWP

ALLEN CO. IND.

(F) FRANCES

B 1825

FRANCE

(M) ATOON

B 1829

FR

(F) POLLY

B 1832

OHIO

(F) SOPHIA JUIF

B 1835

OHIO

GUSTIN ZARRIZEN

MAR 4-1-1872

BK 8- PG505

(F) PAULINE JUIF

B 1838

OHIO

AMIL SARRIZEN

MAR 5-7-1878

BK 12- PG457

MAMIE I. GUIFF

MAMIE I. GUIFF

9-18-1911

H10-22

FATHER EMMETT GUIFF

MOTHER MABEL HAIFLEY

MARIE M. GUIFF

MARIE M. GUIFF

11-1-1909

H9-93

FATHER GEO A. GUIFF

MOTHER IDA DARLING

MARSHALL

GUIFF

MARSHALL 1853 — GUIFF 1925

MARY 1858 — 1925

IMMACULATE CONCEPTION CEM.

EGE IND.

OTHER GUIFF NAMES IN CEM

MARY

GUIFF

MRS MARY GUIFF

FR. AM.

RETIRED

CARE OF CHARLES D. ROY

PERAY TWP.

MARY JUIF

	MARY	JUIF
CA B	1830	D 12-28-1912
		82 YEARS
		CH7-64
		FT.W.

MARY
JUIF

MARY JUIF

B 12-26-1865 D 8-31-1882
STVINCENT'S

DAUGHTER OF R + F.

GRAVE MARKER

MARY M. GUIFF

MARY M. GUIFF
B 5-20-1889

ANDREW HALLIS
MAR 1-21-1908

MARGARET GUIFF

MARGARET GUIFF

7-26-1916

H11-117

FATHER GED. GUIFF

MOTHER IDA. DARLING

ODELIA GUIFF

ODELIA GUIFF
1-23-1893

EDMUND COUTURE

MAR 7-28-1919
BK 48 PG 539

OPLE, MAY
GUIFF

OPLE, MAY GUIFF
12-14-1913
H10-126

FATHER JOHN GUIFF

MOTHER HATTIE STOLL

OLYMPA JUIF

OLYMPA JUIF

FRANK P. SORDELET

MAR 4-28-1891

BK19 PG183

PAUL ____ JUIF
AND
FRANCES ____ GRIVET

PAUL ____ JUIF, BORN __-__-1832, IN ____ ____ ____ FRANCE THE SON OF CLAUDE LOUIS AND STEPHINE ____ TOURNIER, EARLY FRENCH SETTLERS IN PERRY TOWNSHIP, A.C. IND FRANCES ____ GRIVET, BORN __-__-1845, IN ____ ____ ____ FRANCE. THE DAUGHTER OF JOSEPH ____ AND JOSEPHINE ____ (IOBARD) GRIVET, EARLY FRENCH SETTLERS IN PERRY TOWNSHIP, A.C. IND.

PAUL ____ JUIF m 5-28-1860 BK4-PG458 FRANCES ____ GRIVET
1832/ 1900 — FRANCE, ST. VINCENTS
1845/ — FRANCE

-1- JOSEPHINE ____ JUIF. m ____ ____ ____ ____
1864/ — PERRY TWP.
/

-2- MARY ____ JUIF
12-26-1865 / 8-31-1882
ST. VINCENT'S

-3- CLARA ____ JUIF. m 10-1-1891 BK19 PG328 FRANCIS ____ KLEINHENHAT
1867/ 10-12-1899
ST. VINCENT'S
1867/
ST. JOSEPH TWP.

EVCK

-4- FRANCIS ____ JUIF m ____ ____ ____ ____

1869 / ____ ____ / ____

PERRY TWP.

-5- PAUL ____ JUIF

1879 / 1901 BURIED ON SAME GRAVE PLOT

ST. VINCENT'S AS HIS FATHER.

— NOTES —

1870 CENSUS PERRY TWP PG 606 #146 LINE 2.

1860 CENSUS PERRY TWP PG 333 # 698 LINE 17

PAUL GUIF

PERRY TWP. 1860 CENSUS
PG 81 LINE 19

PAUL QUIFF 26M FRANCE

PAUL GUIF
B 1832 D 1900

FRANCES GRIVET

MAR 5-28-1860

BK 4 - PG 458

mother

mother

PAUL JUIF
B 1879 D 1901

ST VINCENT'S

FATHER
FRANK J.

PAUL A. JUIF

PAUL A. JUIF

VELMA E. BUESCHING

MAR 5-29-1935

PAULINE GUIFF

PAULINE JUIF
B 1878
OHIO

AMIL SARRIZEN

MAR 5-7-1878
BK 12- PG 457

PIERRE ETIENNE GUIFF
AND

PIERRE ETIENNE GUIFF, BORN 3-27-1829, IN _____
_____ _____ FRANCE, THE SON OF _____
_____ AND _____ _____ (_____) GUIFF,
NATIVES OF FRANCE.

PIERRE ETIENNE GUIFF m _____ _____ _____ _____
3-27-1829 / _____ _____ / _____
FRANCE

NOTES.

PIERRE ETIENNE GUIFF, CAME TO U.S.A. THRU PORT OF NEW ORLEANS 4-23-1847, AND MADE HIS DECLARATION 10-6-1852 IN ALLEN COUNTY INDIANA.

HE TRAVELED, ENTERED THIS COUNTRY AND MADE HIS DECLARATION ON SAME DATE AS FRANCOIS, BORN 1-28-1825, AND JEAN CLAUDE, BORN 10-4-1826. THIS EVIDENCE INDICATED THAT THEY MAY BE BROTHERS.

POLLY JUIFF

1850 CENSUS 18 F. BORN OHIO

POLLY JUIFF

B 1832
OHIO

FATHER, LOUIS JUIFF

MOTHER, STEPHANIE TOURNIER

ROSA GUIF

ROSA GUIF

MICHAEL EHRMAN

MAR 9-6-1881

BK 14 PG 305

ROSIA C. GUIFF

ROSIA C GUIFF

ROBERT R. MURPHY

MAR 2-19-1901

BK 24 PG 372

SOPHIA
JUIF

FRANK X
1859
OHIO
D 3-27-1932
CLA-391

JENNIE
1865
D 2-19-1930
CLA-391

MARY
1861
OHIO

JOSEPH
1864
OHIO

LOUISA
1866
IND

ELLEN
1868
IND.

FRANCOIS
1829
FRANCE

DIDIER
1886
CLA-143

SOPHIA
1836
FRANCE

JUIF
7-9-1878
CLA-143

F. CLAUDE LOUIS · JUIF

M STEPHANIE TOURNIER

SOPHIA GUIFF

SOPHIA JUIF
B 1854

PERRYTNI.

GUSTIN ZARRIZEN

MAR 4-1-1872
BK 8- PG 505

STELLA GUIFF

STELLA GUIFF
b 10-26-1888

JOHN A. LOMINT

MAR 10-15-1918
BK 47 PG 408

TILLIE M. GUIFF

TILLIE M GUIFF
B 4-20-1892

FLOYD E PULVER

MAR 11-23-1911
BK 36 PG 455

VICTOR ___ JUIF
AND
MARY ___ SIMMEIN

VICTOR ___ JUIF, BORN 3-21-1827, IN _____ _____ _____ FRANCE, THE SON OF _____ _____ AND _____ _____ (_____) JUIF, NATIVES OF FRANCE.

MARY _____ SIMMEIN, BORN 8-6-1831 IN _____ _____ _____ FRANCE, THE DAUGHTER OF _____ _____ AND _____ _____ (_____) SIMMEIN, NATIVES OF FRANCE.

VICTOR ___ JUIF m __-__-1853 MARY _____ SIMMEIN
* 3-21-1827 / 12-22-1905 BK3 PG5 8-6-1831 / 12-28-1912
FRANCE ST. VINCENTS FRANCE ST. VINCENTS

-1- ROSE JUIF m _____
1854 /
PERRY TWP.

-2- JAMES ___ JUIF m _____
1857 /
PERRY TWP.

-3- FRANCIS ___ JUIF m _____
1861 /
PERRY TWP

OVER

-4- JOSEPHINE ___ JUIF. m
1861/
PERRY TWP

-5- LOUISE M ___ JUIF m 10-25-1886 CHARLES J. ___ ROY
5-18-1864 / 4-28-1946 BK 17 PG 49 8-17-1860 / 6-2-194
PERRY TWP. CC A-415 JEFF. TWP. CC A-4

-NEED OBIT FOR CHILDREN-?

NOTES

1860 CENSUS PERRY TWP PG 333 #699 LINE 21
1870 CENSUS PERRY TWP PG 606 #147 LINE 9
GRAVE STONE MARKER SHOWS BIRTH DATE + 3-20-1823
VICTOR JUIF, CAME TO U.S.A. THRU PORT OF NEW YORK
4-19-1851 AND MADE HIS DECLARATION 10-14-1852
IN ALLEN COUNTY, INDIANA.

VICTOR GUIF

1860 CENSUS

VICTOR	GUIFF	38 M	FRANCE
MARY	"	30 F	"
ROSE	"	7 F	IND
JAMES	"	1 M	"

Parent Marker

GUIF

VICTOR GUIF
B 3-20-1823 D 12-27-1905
FR ST VINCENT'S

MARY SIMMEIN
B 6-6-1831 D 12-28-1912
FR

MAR 1853

BK 3 - PG 5

ROSE 1854

JAMES 1859

FRANCIS 1861

JOSEPHINE 1861

LOUISE 1864

UP FRONT

97, the city of Fort Wayne bought the six land that became Guldlin Park from the ch family for $7,000 in order to build a mping station. But the pumping staton ly was built on the other side of the river, 11, the six acres were turned into a park.

centuries before this, the area was of erest to the French, who were the first ns to come to the Three Rivers region. Irquois menace had been broken, late in s and 1690s, the Miamis nation's village adwaters of the Maumee River grew to ce, and the French moved into the re-

French had abandoned the area of Guldlin Park altogether and built a new fort, their second and last, on the St. Joseph River.

For a period of more than half a century, there is little information about the Guldlin Park area, except that it was thickly wooded and forced the river to make a sharp northerly bend that often created rapid current and shifting sandbars. For those who used the portage to the Little River and then to the Wabash (and on to the Ohio and the Mississippi Rivers), the Guldlin Park peninsula was but yet another difficulty to get past. For other travelers, it could be a place of deadly ambush.

Many years after the first fort named for An-

to recapture Detroit from the British. In the battles near Detroit, Harrison's army destroyed forever the Indian danger in the Old Northwest, but scattered Indian attacks continued for some time afterward.

Such an attack occured at Guldlin Park, in April 1813, and well illustrates how dangerous the region could still be, even though the great battles had ended.

Major Joseph Jenkinson had been ordered to relieve Captain Moore as commander of Fort Wayne. Jenkinson brought his men and supplies up the St. Mary's River from Ohio under very difficult conditions in early July 1813; all the flats,

Turn to SCENE/Page 4S

"Fort Wayne's Favorite Sunday Brunch"*

Come Spend The Nite With Us!
Sat., Sept. 24
"All Nite Skate"
9:30 P.M. - 7:00 A.M.
Admission $4.00
Skate Rental 75¢

CIVIC THEATRE presents
Neil Simon's
The SUNSHINE BO
Sept. 23 - Oct. 8

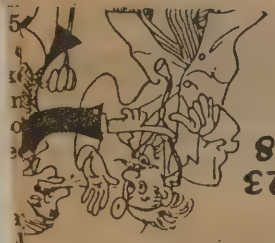

Photo: From the 1913 Annual Report, Board of Park Commissioners

Guldlin Playgrounds, dedication exercises, May 20, 1911

Michael Hawfield

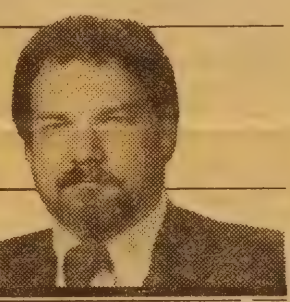

CITYSCAPES

Quiet riverbank saw extremes of human drama

Photo: John Stearns/The News-Sentinel

This is the site of former Guldlin Playgrounds on the south bank of the St. Mary's River, near the Van Buren Street bridge, as it looks today.

There is a pleasant little grassy park along the south bank of the St. Mary's River just east of the Van Buren Street Bridge. Every day heavy traffic to and from the Bloomingdale neighborhood passes by, the people unaware of the deadly drama that once unfolded there or that the area later was a local monument to the career of one extraordinary Fort Wayne woman.

Many people today do not even know it has a name, although this spot has long been known as Guldlin Park (or Playground, as it was called in its earlier days).

In 1897, the city of Fort Wayne bought the six acres of land that became Guldlin Park from the McCulloch family for $7,000 in order to build a water pumping station. But the pumping staton eventually was built on the other side of the river, and in 1911, the six acres were turned into a park.

Two centuries before this, the area was of great interest to the French, who were the first Europeans to come to the Three Rivers region. Once the Irquois menace had been broken, late in the 1680s and 1690s, the Miamis nation's village at the headwaters of the Maumee River grew to importance, and the French moved into the region in order to control the important Maumee-Wabash portage. By 1722, the French soldiers had built a fortified post, called Fort Miamis, near the area of Guldlin Park.

(On June 20 this year, the local Mary Penrose Wayne Chapter of the Daughters of the American Revolution erected a new historical marker in Guldlin Park to commemorate the first French fort.)

But the French post was almost completely destroyed by the Indians in 1747. By 1750, the French had abandoned the area of Guldlin Park altogether and built a new fort, their second and last, on the St. Joseph River.

For a period of more than half a century, there is little information about the Guldlin Park area, except that it was thickly wooded and forced the river to make a sharp northerly bend that often created rapid current and shifting sandbars. For those who used the portage to the Little River and then to the Wabash (and on to the Ohio and the Mississippi Rivers), the Guldlin Park peninsula was but yet another difficulty to get past. For other travelers, it could be a place of deadly ambush.

Many years after the first fort named for Anthony Wayne had been built (1794) and a second American fort had taken its place (1800), the young U.S. government was again at war with the British and their Indian allies in the Maumee Valley. This time it was the War of 1812.

In August 1812, Fort Wayne was beseiged by a large force of Indians. The American army under the command of William Henry Harrison, who the year before had defeated Tecumseh at Tippecanoe, rescued the small garrison in September. Harrison then moved his army down the Maumee to recapture Detroit from the British. In the battles near Detroit, Harrison's army destroyed forever the Indian danger in the Old Northwest, but scattered Indian attacks continued for some time afterward.

Such an attack occured at Guldlin Park, in April 1813, and well illustrates how dangerous the region could still be, even though the great battles had ended.

Major Joseph Jenkinson had been ordered to relieve Captain Moore as commander of Fort Wayne. Jenkinson brought his men and supplies up the St. Mary's River from Ohio under very difficult conditions in early July 1813; all the flats,

Turn to SCENE/Page 4S

OVER

Scene of ambush became playground century late

SCENE From 3S

tracks and marshes were covered with water following heavy summer rains. A number of flat boats were used to haul the supplies, and by July 7, all but one of the boats had arrived safely at Fort Wayne. The last boat was stuck on a sandbar off the Guldlin peninsula.

While the boatmen were trying to get free of the bar, Indians opened fire from ambush along the riverbank (not far behind where the old Hugh McCulloch mansion on West Superior Street stands today) and killed two men outright. A third man drowned trying to escape. When soldiers from the fort reached the scene, the Indians fired again, but fled into the woods after the first volleys.

A century after these bloody events, a much different use was made of the peninsula when, in 1911, it was made into the largest and best-equipped children's playground in Fort Wayne. This was largely the work of Addie Bleekman Guldlin, "a little woman but a dynamo of energy." Addie Guldlin was a particularly active individual in her determination to promote the new "science" of home economics "for the Masses," and its application on an urban scale.

Through the women's club movements that were very prominent in the late 19th and early 20th centuries, Addie Guldlin became known nationally as an authority on what was then called "domestic science."

This new field of study and social awareness stressed the value of the stable family through well-rounded childraising and sound home management. Her ideas especially went hand-in-glove with the powerful temperance movement led by the Women's Christian Temperance Union, of which she was a member. The culmination

Addie Bleekman Guldlin: pioneer in "domestic science" who promoted playgrounds for children

Olaf N. Guldlin: Fort Wayne manufacturer who helped finance Guldlin Playground

Photos: Courtesy Allen County-Fort Wayne Historical Society

of Guldlin's public carrer came in 1916 when she served as the state director of the Women's Franchise League.

Healthful play areas for city children were important teachings of Addie Guldlin. Throughout America at the turn of the century in towns like Fort Wayne, children often were left to play wherever they could, in alleys or on rubbish heaps, and in the streets or vacant lots. In 1911, Guldlin put her speeches into deeds. Through her club associations, the necessary funds were raised and the city was persuaded to allow construction of a fully designed playground on its abandoned water-pumping site, the peninsula that once served as a hiding place for hostile Indians.

For weeks, Addie Guldlin personally supervised the grading of the park and installation of playground equipment. The playground was divided into a girls' section and a boys' section, with each having numerous swings, see-saws, wading pools, sandboxes, etc. She and her husband, manufac-

Healthful play areas for children were importan teachings of Addie Gulc Throughout America at turn of the century in to like Fort Wayne, childr often were left to play wherever they could, in or on rubbish heaps, an the streets or vacant lot

turer Olaf N. Guldlin, also con large sums of money toward the tion of the project. In recognition efforts, the new park was dedicate name.

Years later, all this effort was d when the spring ice flows flooded and carried away all the equipme playground. Since then (in the 19 land has been raised by the soil from the St. Mary's River to l channel clear, but nothing remai ther the violent days of the forts playground that meant healthy r for hundreds of children.

But the many neighborhood pl associations and the general pub movement in Fort Wayne had bee great boost by the project started Guldlin, and this helped to chang into a more livable, healthy envir

Michael Hawfield is executive director torical Museum, 302 E. Berry St.

Scene of ambush became playground century later

SCENE From 3S

tracks and marshes were covered with water following heavy summer rains. A number of flat boats were used to haul the supplies, and by July 7, all but one of the boats had arrived safely at Fort Wayne. The last boat was stuck on a sandbar off the Guldlin peninsula.

While the boatmen were trying to get free of the bar, Indians opened fire from ambush along the riverbank (not far behind where the old Hugh McCulloch mansion on West Superior Street stands today) and killed two men outright. A third man drowned trying to escape. When soldiers from the fort reached the scene, the Indians fired again, but fled into the woods after the first volleys.

A century after these bloody events, a much different use was made of the peninsula when, in 1911, it was made into the largest and best-equipped children's playground in Fort Wayne. This was largely the work of Addie Bleekman Guldlin, "a little woman but a dynamo of energy." Addie Guldlin was a particularly active individual in her determination to promote the new "science" of home economics "for the Masses," and its application on an urban scale.

Through the women's club movements that were very prominent in the late 19th and early 20th centuries, Addie Guldlin became known nationally as an authority on what was then called "domestic science."

This new field of study and social awareness stressed the value of the stable family through well-rounded childraising and sound home management. Her ideas especially went hand-in-glove with the powerful temperance movement led by the Women's Christian Temperance Union, of which she was a member. The culmination of Guldlin's public carrer came in 1916 when she served as the state director of the Women's Franchise League.

Addie Bleekman Guldlin: pioneer in "domestic science" who promoted playgrounds for children

Olaf N. Guldlin: Fort Wayne manufacturer who helped finance Guldlin Playground

Photos: Courtesy Allen County-Fort Wayne Historical Society

Healthful play areas for city children were important teachings of Addie Guldlin. Throughout America at the turn of the century in towns like Fort Wayne, children often were left to play wherever they could, in alleys or on rubbish heaps, and in the streets or vacant lots. In 1911, Guldlin put her speeches into deeds. Through her club associations, the necessary funds were raised and the city was persuaded to allow construction of a fully designed playground on its abandoned water-pumping site, the peninsula that once served as a hiding place for hostile Indians.

For weeks, Addie Guldlin personally supervised the grading of the park and installation of playground equipment. The playground was divided into a girls' section and a boys' section, with each having numerous swings, see-saws, wading pools, sandboxes, etc. She and her husband, manufacturer Olaf N. Guldlin, also contributed large sums of money toward the completion of the project. In recognition of these efforts, the new park was dedicated in their name.

Healthful play areas for city children were important teachings of Addie Guldlin. Throughout America at the turn of the century in towns like Fort Wayne, children often were left to play wherever they could, in alleys or on rubbish heaps, and in the streets or vacant lots.

Years later, all this effort was destroyed when the spring ice flows flooded the park and carried away all the equipment in the playground. Since then (in the 1950s), the land has been raised by the soil dredged from the St. Mary's River to keep the channel clear, but nothing remains of either the violent days of the forts or of the playground that meant healthy recreation for hundreds of children.

But the many neighborhood playground associations and the general public parks movement in Fort Wayne had been given a great boost by the project started by Addie Guldlin, and this helped to change the city into a more livable, healthy environment.

Michael Hawfield is executive director of the Historical Museum, 302 E. Berry St.

"Fort Wayne's Favorite Sunday Brunch"*

*1983 Journal-Gazette Restaurant Poll

Come experience Fort Wayne's favorite Sunday Buffet Brunch, featuring the most outstanding selection of fine food served in the delightful NEW surroundings of Peaches.

$8.95 Adults $3.95 Children

Children Under 5 FREE

Sunday Brunch Served 9:00a.m. to 2:00p.m.

Peaches

Anyway You Slice It.... It's Delicious!

Ft. Wayne Marriott

I-69 at Coldwater Road Reservations Suggested 484-0411

Come Spend The Nite With Us!

Sat., Sept. 24

"All Nite Skate"

9:30 P.M. - 7:00 A.M.

Admission $4.00

Skate Rental 75¢

Roller Dome

North: 444 W. Coliseum • 482-2004

South: 4540 Bluffton Rd. • 747-4913

CIVIC THEATRE presents

Neil Simon's The SUNSHINE BOYS

Sept. 23 - Oct. 8

Reservations 424-5220

Directed by Robert Wells

ATSALOTTA PIZZA!

FOR A LITTLE BIT OF MONEY

BUY ANY SIZE OR TYPE PIZZA AND GET A SECOND IDENTICAL PIZZA FOR

½ PRICE

ALL OTHER OFFERS VOID WITH THIS PROMOTION

OFFER GOOD TODAY ONLY 9-17-83

SATURDAY NIGHT SPECIAL

Dining Room & Carry Out

4339 S. Anthony 744-4334

4226 Bluffton Rd. 747-1508

3929 S. Lafayette 744-6135

CLARA'S 321 W. State 483-2163

PIZZA KING

GULDLIN PARK

ARDEN
E
GUILLAUME

6/3

ARDEN E. GUILLAUME
B 1883 3-16-1979

FT. W NORTH. MANCHESTER
IND.

SAT 3-17-1979

Arden E. Guillaume

Arden E. Guillaume, 86, formerly of Fort Wayne, a retired blacksmith and maintenance worker, died at 8:45 p.m. Friday in Peabody Memorial Home, North Manchester.

Mr. Guillaume, born in Fort Wayne, was a member of Friendship Lodge 70.

Surviving is a sister, Nellie Ulrig, Fort Wayne.

Services will be 10 a.m. Tuesday in the chapel of Peabody Memorial Home, where calling will be after 9:30 a.m. Tuesday. Graveside rites will be at 10:30 a.m. in Bower Chapel Cemetery. Arrangements are by Bender Funeral Home, North Manchester.

DOUGLAS
P
GUILLAUME

DOUGLAS P. GUILLAUME

CAROL LOUGH.

MAR LIC.

2-13-1980

NEWS PAPER

SWISS

GROVER
GUILLAUME

CRYSTAL

BOJRAB

MELVIN L.

RALPH D.

GROVER GUILLAUME
1962

CLEONA M.

1889 5-30-1984

ALLEN, CO. FT. W

BOWERS CEM.

95Y

OBIT.

1984
95
1889

THURS. 5-31-84

Cleona M. Guillaume, 95, died Wednesday in Riverview Care Center.

Born in New Haven, Mrs. Guillaume was a lifelong Allen County resident. She was the oldest member of Taylor Chapel United Methodist Church and United Methodist Women. Her husband, Grover, died in 1962.

Surviving are a daughter, Crystal Bojrab of Fort Wayne; two sons, Melvin L. of Fort Wayne and Ralph D. of Grabill; 10 grandchildren; 24 great-grandchildren; and a great-great-granddaughter.

Services are 11 a.m. Saturday in Taylor Chapel United Methodist Church. Calling is 2 to 5 and 7 to 9 p.m. Friday in D.O. McComb & Sons Maplewood Park Funeral Home, 4017 Maplecrest Road, and one hour before services in the church. Burial will be in Bowers Cemetery, Allen County. Preferred memorials are gifts to the church.

JAMES
GUILLAUME

JAMES GUILLAUME

MARY S. FRANCE

MAR 12-9-1880
BK 14-123

LEON
E
GUILLAUME

DEC, 19-1980

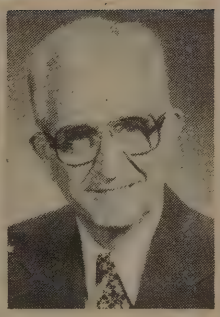

Leon E. Guillaume retires with 39 years of service. He started spraying and dipping rotors and stators at FHP Motors, Building 19-5. His last job was punch press operator at GPM, Taylor Street. "I plan to do some traveling and play more golf."

MARIA

GUILLAUME

TRENT GROVES

MARIA GUILLAUME

MAR LIC

2-27-1985

JAMES
LEROY
GUMBEL

F. JAMES HENRY GUMBEL BORN 9-21-1924

M. JULIA FRANCES OLMS BORN 4-27-1928

BONDVILLE, ILL.

MATTHEW JAMES THOMAS GUMBEL
2-8-1977
WAHBURN.
NORTH DAKOTA

JAMES LEROY GUMBEL
11-22-1952
CHAMPAIGN, ILL.

CONSTANCE MARIE RONDOT
B9-20-1951
FTW

MAR. 11-9-1974
ST. JOHN'S
NEW HAVEN.

F. THOMAS CHARLES RONDOT

M. JEANETTE RITA MINICK

EDWARD
VICTOR
GUSHMAN

MARY PAULINE GUSHMAN
B 8-20-1888 4 CHILD

WILLIAM BAUMAN
GUSHMAN 6 CHILD

CHARLES GRABER

LOUIS ALEXIS JEROME GUSHMAN
B 1-6-1890

GEISHMAN
EDWARD VICTOR GUSHMAN
9- 1859 1926

FRANCIS

CLARA LACROIX

m

MARIE CLAIRE
- 6-27-1868

GENEVIEVE GUSHMAN

MAR-2-7-1888 S.V.
BK17-PG449
DEFIANCE, OHIO

OTTO GRGAX
M 1917

FATHER CLAUDE LOUIS LACROIX
MOTHER MARIE CLAIRE MARTIN

FRANCIS
GUSHMAN

FATHER EDWARD V. GUSHMAN
MOTHER CLARA LACROIX

FRANCIS GUSHMAN

GENEVIEVE
GUSHMAN

OTTO GIGAX

GENEVIEVE GUSHMAN

MAR 1917

FATHER EDWARD V. GUSHMAN
MOTHER CLARA LACROIX

MARIE CLAIRE

LOUIS ALEXIS
JEROME GUSHMAN

FATHER EDWARD VICTOR GUSHMAN

MOTHER -- CLARA -- LALROIX

LOUIS ALEXIS JEROME GUSHMAN
B 1-6-1890

[?]

GUSHMAN

CHARLES GRABER

[ ] GUSHMAN

BERNADINE GRABER

MARCELLUS GRABER

MILDRED FOLTZ

VIRGIL GRABER

HELEN MOOG

GEORGE GRABER

AGNES GRABER

THOMAS CHARLES GRABER
1-19-1931

MARY
PAULINE
GUSHMAN

ALTON BAUMAN

WILLIAM

EVELYN

WILLIAM BAUMAN

PAUL

MARY PAULINE GUSHMAN
B 8-20-1880

FATHER EDWARD V. GUSHMAN
MOTHER MARIE CLAIRE LACROIX
CLARA.

CATHERINE

GUTMAN

SEE APP

FATHER, HENRY J. APP

MOTHER, ANNA T. MILLER.

MIKE L.
MATHIAS APP

CATHERINE GUTMAN

1903

HECKMAN
BINDERY INC.
APR 94
Bound-To-Please® N. MANCHESTER,
INDIANA 46962